62

HIGHLANDER

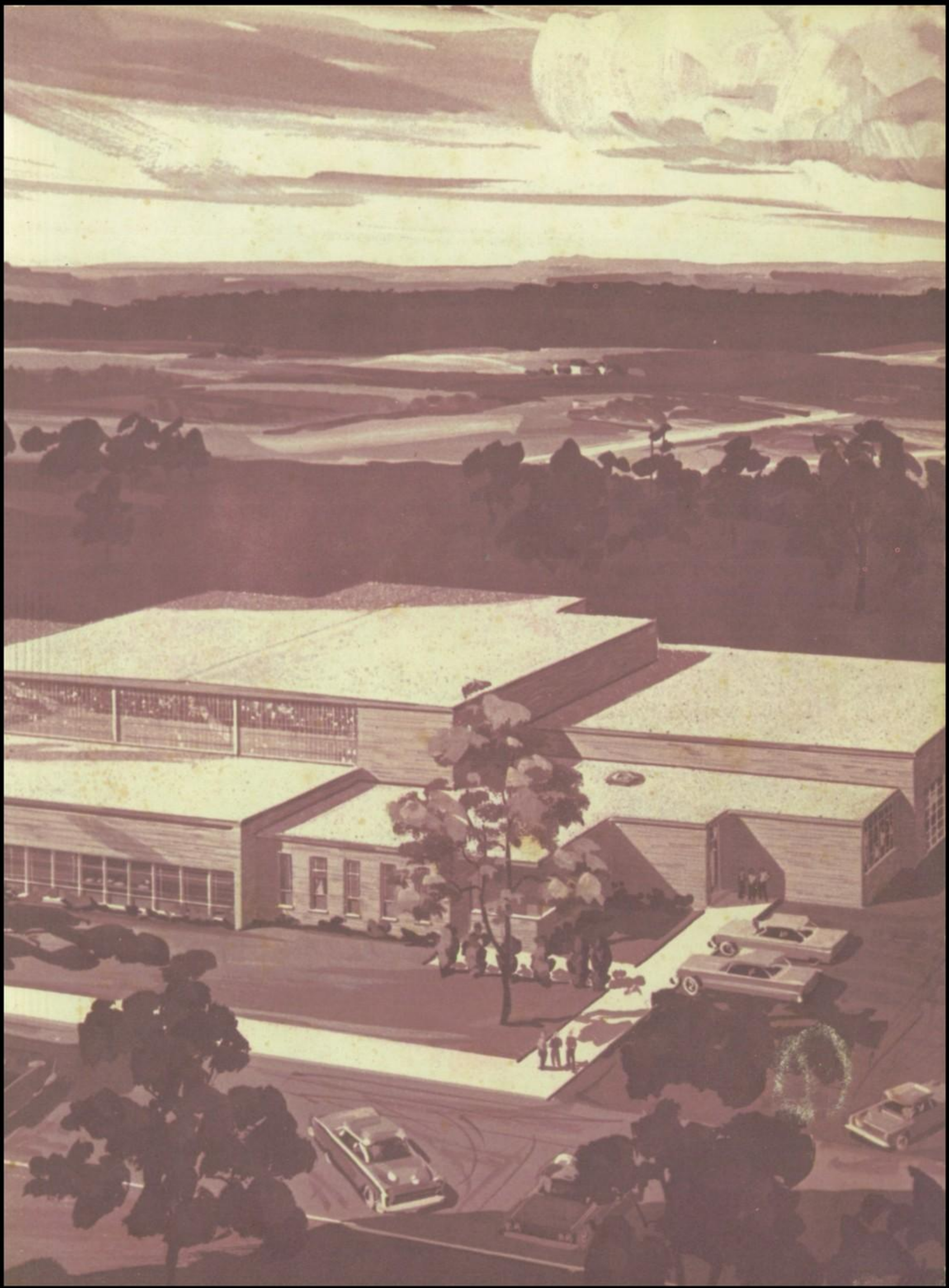

WE THE CLASSES OF 1962 WOULD LIKE TO INTRODUCE YOU TO THE

"HIGHLANDER"

EXECUTIVE HEAD

Mr. Frank Cochran

PRINCIPALS

Glenn Hockenshilt--Chesterville
Glenn Moss--Marengo
W. D. Worner--Sparta

SCHOOL BOARD

FRONT--Forest Porter, Carl Fisher, Noel Young. BACK--Chester Keller, Kenneth Mosher, A. R. Fuller.

FACULTY

ROSALIE CHERRINGTON
Boston University
Marengo

CHESTER CHERRINGTON
Mankato State
Marengo

MABEL CHIPPS
Ohio University
Chesterville

RUTH CONVERT
Marion College
Marengo

EILEEN CRAVEN
Otterbein College
Chesterville

JOYCE CURRY
Rio Grande
Sparta

MARVIN CURRY
Rio Grande
Marengo

MARY DAVIDSON
Bowling Green State Univ.
Marengo

EUGENE DUMBAUGH
Ohio State University
Chesterville

PEARL FOGLE
Ashland-Cincinnati U.
Chesterville

BEULAH FRITSCHE
Otterbein
Marengo-Sparta

DOROTHY FULLER
Ohio State University
Marengo

FACULTY

JEAN FULTON
Otterbein College
Chesterville

DAVID GROOMS
Ohio State University
Chesterville

AUBREY JENKINS
Kent-Ohio U.
Chesterville

MARIAN JONES
Kent University
Marengo

FRANCES KILLEN
Pikeville College
Chesterville

NEVA KNOUFF
Ohio University
Chesterville

BARBARA LAMBERT
Ohio University
Sparta

KATHLEEN LEHMAN
Ohio University
Sparta

ALICE LEVERING
Asbury
Marengo

GOLDIA LEVERING
Bowling Green University
Chesterville

MARY ELLEN LOGAN
Ohio State University
Chesterville

MARVIN MASON
Ohio State University
Marengo

FACULTY

LUCILLE MILLER
Kent University
Marengo

MAZIE MYERS
Ohio State University
Marengo

JAMES NEWCOME
Kent State University

DON NOAH
Ohio State University
Marengo

CLARA PALMER
Ohio University
Sparta

RUTH PARTICK
Ohio State University
Marengo

DORIS RHODEBECK
Ohio State University
Chesterville

PAULINE RICHEY
Ohio Northern & Otterbein
Marengo

VIRGIL RISHER
Tulane University
Chesterville

LUCILLE SALTZ
Ohio University
Marengo

ELMER SMITH
Eastern Kentucky St. College
Sparta

GARY STAIR
Ohio State University
Marengo

FACULTY

NORMA STEPHENS
Cumberland College
Chesterville

BONITA STEWART
Westminister College
Chesterville

AUDRA STICKLER
Illinois State University
Marengo

GENEVIEVE THROCKMORTON
Ohio State University
Sparta

JANE THROCKMORTON
Ohio State University
Sparta

KENNETH THROCKMORTON
Ohio State University
Sparta

HELEN UTTERBACK
Asbury College
Marengo

MARGARET WAITE
Ohio University
Chesterville

ARNOLD WEBB
Ohio State University
Marengo--Chesterville

MARILYN WEILER
Otterbein College
Chesterville

EDITH WOOD
Ohio University
Marengo

JOSEPHINE WRIGHT
Cumberland College
Marengo--Sparta

KENNETH ZIMMERMAN
Otterbein--OSU
Marengo

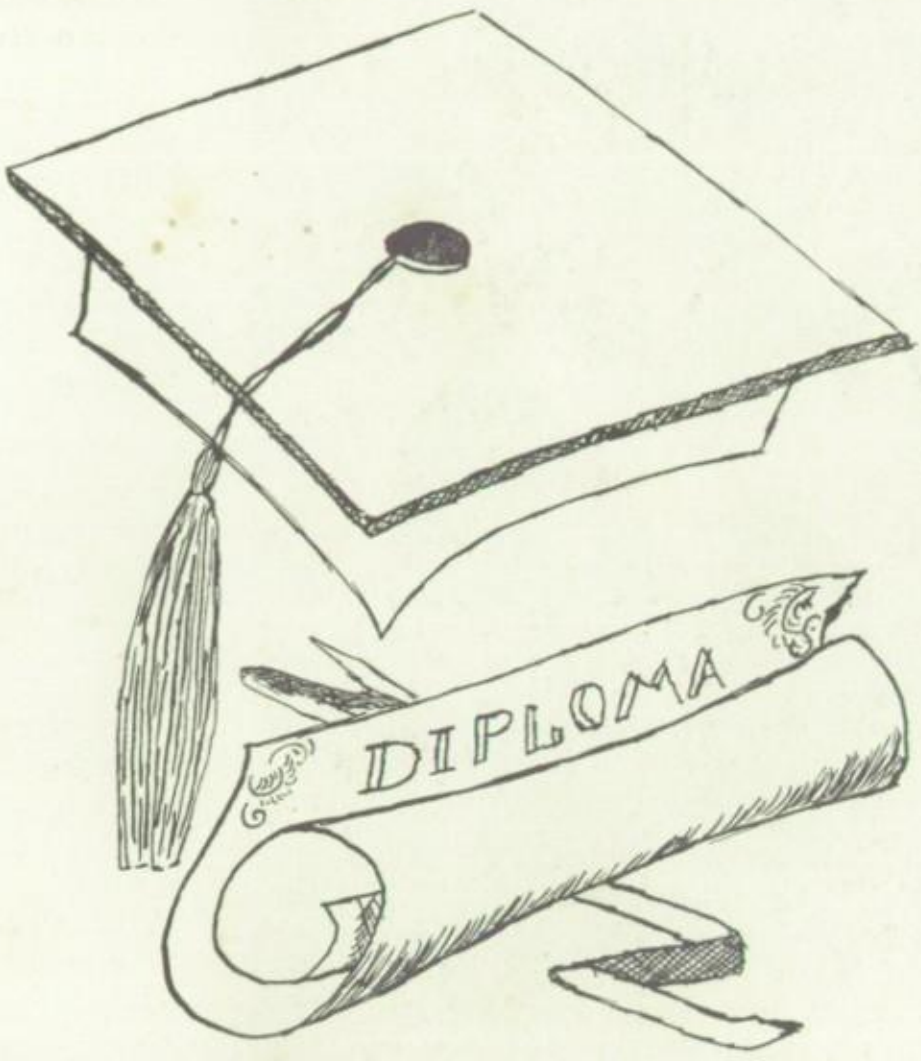

SENIORS

JERRY WHITE
President

KEITH DUNCAN
Vice-President

NANCY PENN
Secretary

DIANN HULSE
Treasurer

LOUISE McCOMBS
News Reporter

JIM McCORMICK
Student Council

NANCY QUICK
Student Council

ELLET ADKINS

GERTRUDE ARNOLD

WILLIS BALDWIN

BOB BAUGHMAN

SONDRA BELCHER

ALAN BERRY

MARY BOCKOVER

BECKY BUTLER

BEVERLY CARPENTER

SHARON CASTEEL

GEORGE FELTNER

JIM FEUSTEL

PAT FULLER

RICHARD GADDIS

DON GIVENS

LINDA GRIFFITH

LEO HARDING

JEFF HARRIS

BRENDA HELMAN

RONNIE HEWETT

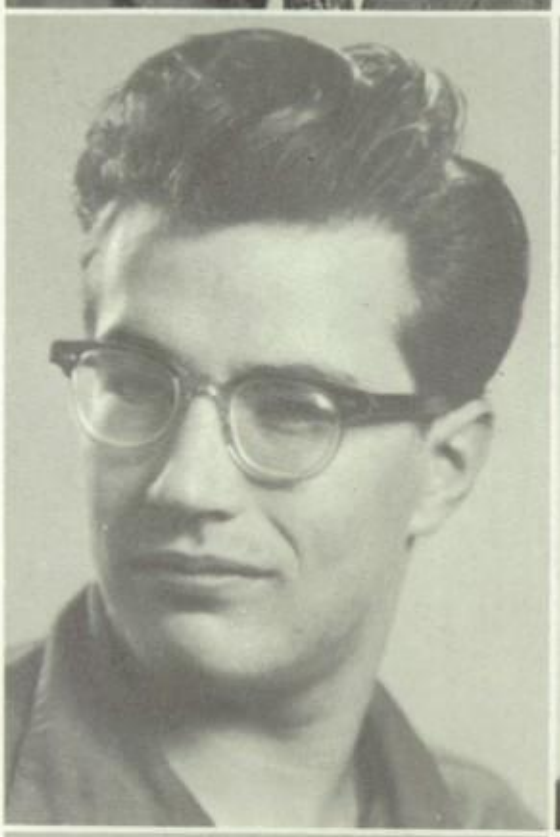

NORMAN HIGGINS

KENNY KESSLER

RONNIE LLOYD

BETTY McNICKLE

SUSAN MORRIS

ANNA ORSBORN

BONNIE PHILLIPS

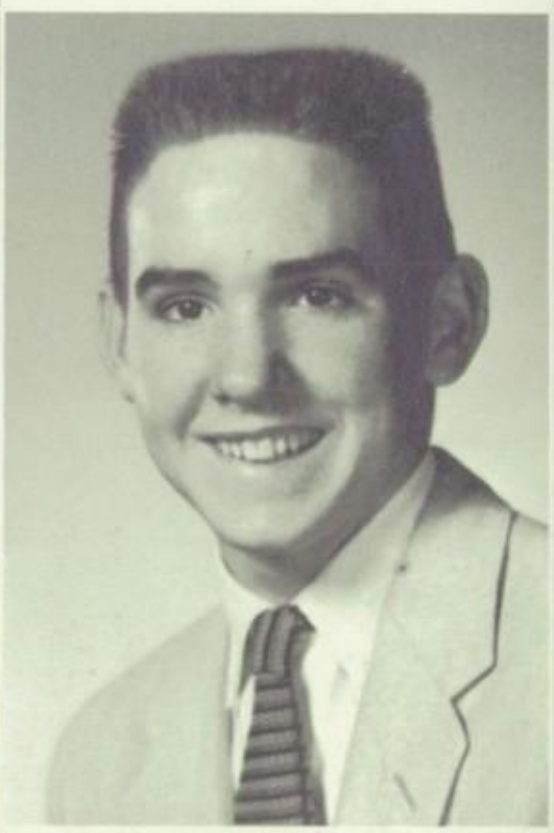

JIM RASOR

J. C. RANSOM

EVELYN ROBERTSON

KAY ROGERS

CAROLINE SCHMIDT

JUDY TILLER

MIKE WALKER

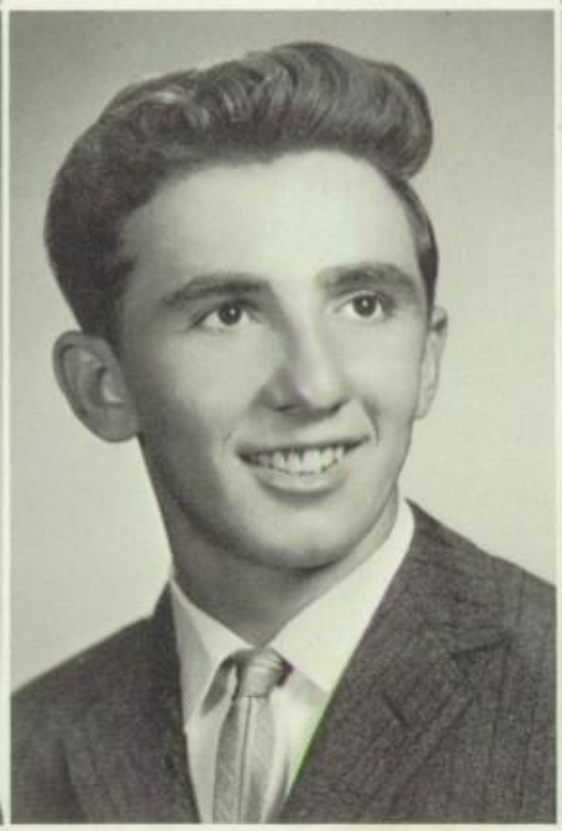

JOHNNY WEAVER

MARY RUTH WEAVER

WAYNE WILSON

MARSHA YOUNG

YEARBOOK

Mr. Gary Stair, P. Fuller, N. Penn, B. Baughman, K. Duncan, D. Givens, J. White, J. Harris, B. Carpenter, B. Phillips, J. Tiller, FRONT ROW: N. Quick, L. Griffith, D. Huise, K. Rogers, M. Young, B. Butler, Absent.

SENIOR CLASS THANKS

Mr. Gary Stair--Mr. Don Noah

CLASSES

JUNIORS

D. Addison, J. Baker, L. Beekman, K. Belcher, Kay Belcher, E. Bennett
N. Bennett, R. Bosworth, J. Bronson, M. Burson, A. Cantrell, D. Covrett
M. Dawson, K. Deffinger, C. Ebert, W. Emswiler, M. Evans, N. Griffith
R. Griffith, D. Hankins, T. Hass, R. Hewett, D. Hinkle, J. Kerns
L. Hoover, P. Jolly, B. Lewis, B. McGinnis, W. Ratliff, C. Ridenour
L. Saunders, S. Sears, R. Sheets, J. Slack, Jo Smith, W. Smith
D. Spangler, R. Taylor, L. Tiller, R. Van Dyke, L. Van Sickle, B. Weaver
D. Weaver, G. Weaver, S. Weyrick, C. Wright, G. Young, M. Young

SOPHOMORES

D. Addison L. Adkins B. Alicie B. Ardnt H. Babbs

On Vacation

C. Baldwin L. Belcher D. Bockover C. Blanton L. Brooks

C. Burch E. Burson P. Butler A. Dailey C. Darst

W. Darst J. Dawson J. Dye S. Gifford L. Harris

Not Present

R. Hilton R. Hinkle C. Hollis R. Hornsby L. Jones

M. Kasson L. Kearns G. Lloyd

SOPHOMORES

Too Busy

M. Lyons B. Mahan S. Malone G. Marshall V. McCarty

P. McKay R. Monk H. Mosher M. Mutter M. Palmer

D. Porter W. Quick E. Schilliger F. Sears L. Sears

Skipped

Reba Sheets Roger Sheets T. Sheets J. Snashall B. Snyder

S. Stiffler J. Stooksbury P. Storer S. Throckmorton A. VanSickle

L. Wade S. Stewart J. Reedy

FRESHMEN

M. Adams
H. Adkins
R. Atherton
J. Baldwin
T. Baldwin
G. Barrett

L. Bronson
E. Burns
R. Conrad
D. Davis
S. Dennis
D. Denty

J. Dial
L. Drake
D. Evans
C. Faukner
C. Ferrell
D. Fuller

T. Fuller
M. Gregory
M. Gregory
L. Griffith
J. Griffith
R. Griffith

C. Hankins
P. Hankins
T. Hay
B. Hewett
R. Hilton
J. Hinkle

C. Hulse
D. James
F. Jolly
L. Kinney
K. Kronninger
R. Linkous

J. Malone
V. Marshall
B. Martin
D. Matney

FRESHMEN

A. McGinnis
B. McMullen
J. Morris
N. Mumford
B. Newton
L. Penn

M. Phelps
V. Potter
C. Pruett
J. Rausch
M. Robson
L. Rogers

R. Rogers
M. Ross
L. Roy
G. Sawyer
F. Scarberry
J. Schilliger

N. Schilliger
R. Shurtleff
P. Smith
W. Smith
L. Stevens
D. Stiltner

T. Stooksbury
K. Sutherland
T. Swint
P. Thomas
B. Weaver
L. Weaver

J. West
N. White
S. Wilson
G. Wise
J. Wood
G. Lloyd

C. McCombs
T. VanDyke
L. Skinner

SIXTH

J. Adams, M. Adkins, G. Armstrong, G. Baldwin , J. Bennett, S. Bennett, G. Bill, L. Burns.

L. Copeland, O. Cox , D. Davidson, R. Davidson, M. Drake, G. Fuller, G. Geckley, M. Gray.

J. Hay, C. Howard, T. Farrell , C. Fox, N. Fox, S. Kirkpatrick, M. Koesterman, C. Leo.

K. Livingston, K. Ludwig, M. Ludwig, N. Lyons, R. Lyons, P. McCarty, T. Monk, G. Mooney.

G. Moss, C. Puttick, T. Stevens, N. Swint, B. Young, D. Young, M. Walker, J. Weaver.

Camera Shy

S. Wilson, E. Wintermute, M. Drake.

FIFTH

R. Adams, J. Ayres, M. Blake, D. Brooks, C. Davis, S. Deel, L. Deffinger.

E. Dowalter, G. Dudgeon, P. Dye, S. Evans, A. Feustal, P. Fisher, J. Hardman.

C. Hart, G. Higgins, G. House.

K. Kerns, G. Kirtpatrick, C. Luft.

J. Martin, J. Oquinn, P. Patrick, B. Pennypacker, S. Phillips, D. Rogers, N. Shanks.

N. Shinaberry, G. Stiffler, B. Storer, L. Storer, L. Storer, W. Weaver, B. White.

R. Young.

FOURTH

D. Anderson, L. Armstrong, B. Arndt, S. Ayers, J. Baker, D. Baldwin, S. Bowsher, T. Burch.

M. Carsner, H. Copeland, M. Darst, D. Davis, J. Davis, E. Drake, C. Geckley, C. Gray.

K. Hall, J. Hardman, T. Harris, K. Henson, T. House, A. Jobe, L. Kearns, C. Leo.

D. Livingston, D. Marshall, D. Matson, R. Mooney, R. Myser, N. Penn, J. Peters, J. Phelps.

D. Rausch, S. Ray, C. Rowlen, D. Sample, W. Smith, D. Steck, D. Swint, V. Wise.

M. Wood.

THIRD

J. Adkins, R. Anderson, B. Armstrong, J. Armstrong, B. Arndt., S. Benedict, D. Bennett, N. Bill .

P. Bill, M. Cox, S. Curtis, K. Deel, B. Dudgeon, D. Esty, G. Fuestal, S. Gail .

S. Geckley, B. Grandstaff, K. Gray , J. Harris, D. Hardman, S. Hass, D. Hay, A. Henson.

D. Hinkle, R. Hinkle , D. Hubbell, V. Levingston, B. Ludwig, D. Lugwig, S. Lugwig, J. Lyons.

L. Lyons ,W. McCarty, R. Palmer, M. Puttick, D. Robinson, D. Rogers, P. Scearburry, K. Shinaburry.

On Vacation

M. Stiffler, H. Weaver, R. Young, E. Armstrong.

SECOND

B. Adams, D. Adams, M. Adkins, B. Anderson, D. Armstrong, K. Ayres, C. Azbel, J. Cantrell.

D. Clark, B. Copeland, M. Craig, T. Davidson, B. Deel, J. Dowalter, S. Gifford, D. Hardman.

M. Knapp, B. Leo, S. Lewis, B. Livingston, J. Marshall J. Matson, C. Mattox, K. McKay.

M. McKenzie, R. Mooney, D. Moore, D. Moss., S. Myser, T. Palmer, C. Pennypacker, J. Phillips.

T. Porter, R. Rowler, F. Salyer, P. Sheets, W. Snider, W. Snider, S. Spangler, C. VanSickle.

T. Sutherland, L. Young.

FIRST

M. Adams, J. Adkins, D. Azbell, D. Bailey, D. Benedict, M. Black, C. Brooks, A. Cleveland, B. Compton.

J. Copeland, V. Craig, M. Davis, J. Denty, T. Dowalter, T. Fitzpatrick, T. Fitzpatrick, M. Gale, C. Gardner.

G. Gizzle, F. Hardmen, S. Harris, J. Hass, D. Hay, P. Higgins, J. Howard, E. Huffman, C. Lewis.

S. Malone, J. Mattox, D. McKay, S. McKay, F. McKenzie, W. Pennypacker, T. Peters, D. Phelps, J. Porter.

J. Pryor, M. Putticks, S. Rinebolt, C. Riggs, V. Robinson, R. Ross, B. Salyer, C. Scarberry, A. Smith.

B. Snyder, C. Standley, M. Weaver, S. West, K. Westbrook, T. Wilson, R. Young.

KINDERGARTEN

M. Abraham, B. Arndt, B. Arndt

J. Ayres, C. Azbell, R. Belcher, K. Bill, S. Blake, J. Cunningham, M. Deel, S. DeWitt

D. Fishburn, S. Fisher, R. Gray, T. Groves, P. Harris, D. Higgins, M. Hoffman, G. Hollis

E. Horlocker, R. Kessler, D. Kirtpatrick, T. Knapp, P. Marshall, G. Martin, C. McCarty, C. McKay

J. Moss, C. Porter, R. Riel, J. Sample, S. Smith, M. Sutherland, P. Swint, J. Westbrook

S. Witt, P. Young , M. Johnson

ACTIVITIES

FOOTBALL TEAM

BACK: Coach Curry, J. C. Ransom, L. Harding, D. Weaver, J. White, D. Covrett, B. Linkous, K. Duncan, D. Hinkle, K. Kessler, L. VanSickle, J. Weaver, FRONT: M. Dawson, B. Mahan, R. Atherton, D. Stillner, E. Adkins, G. Weaver, T. Fuller, M. Parmer, Coach Newcome, Manager; A. VanSickle, D. Fuller.

FOOTBALL QUEEN AND COURT

FRONT: D. Addison, Queen B. McNickle, S. Harris. STANDING: L. Stevens, Absent: D. Hulse.

FOOTBALL CHEERLEADERS

FRONT: G. Young, V. McCarty, B. Weaver, BACK: B. Snyder, S. Belcher, N. White, B. Nickle.

QUEEN BETTY
FOOTBALL

VARSITY BASKETBALL

FRONT: Manager R. Gaddis; Co-Captain--D. Weaver, K. Duncan, Captain, D. Givens, J. White, N. Higgins, Manager, G. Marshall. BACK: L. Harding, J. Harris, K. Kesslea, J. C. Ransom, Z. Vansickle, Coach M. Curry.

RESERVE BASKETBALL TEAM

A. VanSickle, M. Mutter, C. Hulse, M. Palmer, B. Linkous, D. Porter, R. Shurtleff, C. Burch, D. Fuller, Manager, D. James, Coach J. Newcome.

RESERVE CHEERLEADERS

S. Harris, V. McCarty, B. Weaver, B. Snyder.

BASKETBALL QUEEN AND COURT

J. Baldwin, C. Blanton, B. Butler, K. Deffinger, S. Belcher

G. Young, D. Hulse, L. Griffith, B. McNickle, M. Young

BASKETBALL QUEEN
"BECKY"

BAND

G. Arnold, L. Roy, K. Blake, M. Weaver, N. Schillinger, D. Denty, L. Weaver, R. Griffith, C. Hankins, L. Rogers, B. Martin, E. Schillinger, D. James, R. Gaddis, R. Shurtleff, G. Young, S. Gifford, B. Arndt, J. West, N. Mumford, J. Hinkle, C. Ebert, Director--Mr. Zimmerman.

CHORUS

FUTURE FARMERS OF AMERICA
LARGEST CHAPTER IN OHIO

FUTURE HOMEMAKERS OF AMERICA

STUDENT COUNCIL

TOP--Mrs. Cherrington, Calvin Hulse, Charles Darst, Jane Balwin. BOTTOM--Mr. Moss, Jim McCormick, Nancy Quick, Judy Slack, Mike Young.

HONOR SOCIETY

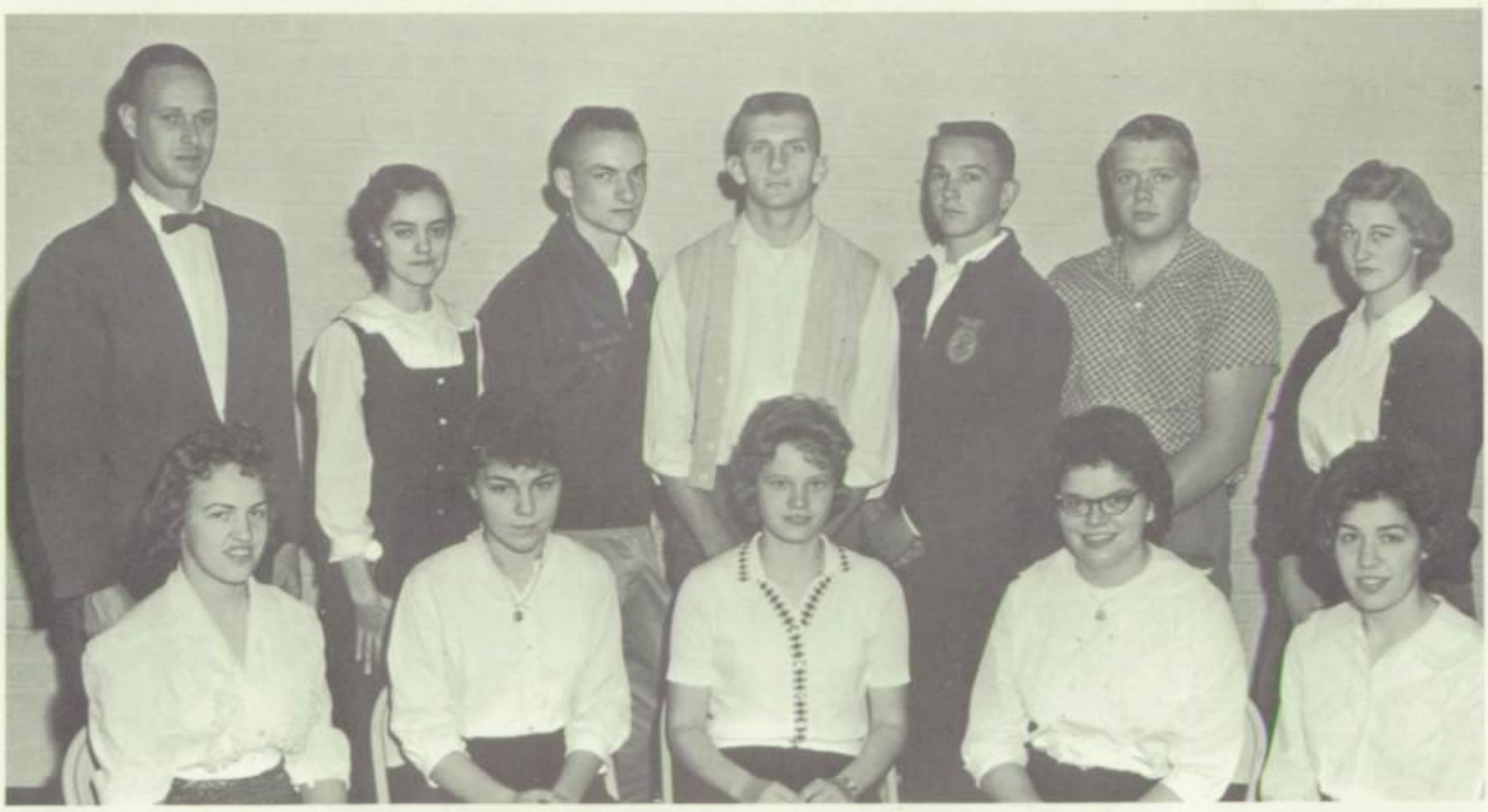

TOP--Mr. Moss, Nancy Penn, Jim McCormick, Jerry White, Leo Hardin, Alan Berry, Bonnie Phillips.
BOTTOM--Gertie Arnold, Pat Fuller, Nancy Quick, Kay Rogers, Diann Hulse.

SCIENCE CLUB

L. to R. Mr. Cherrington, Louise McCombs, Mary Weaver, Letha Jones, Beverly Carpenter, Alan Berry, Earl Bennett, William Emswiller, Joyce Baker, Bob Taylor, Pat Fuller, Brenda Helman, Mr. Mason.

PRINCE OF PEACE

FRONT ROW L. to R. Pat Fuller, Miss Levering, Kay Rogers. BACK ROW: Caroline Schmidt, Judy Tiller, Mary Bockover, Sondra Belcher, Marsha Young.

VARSITY CLUB

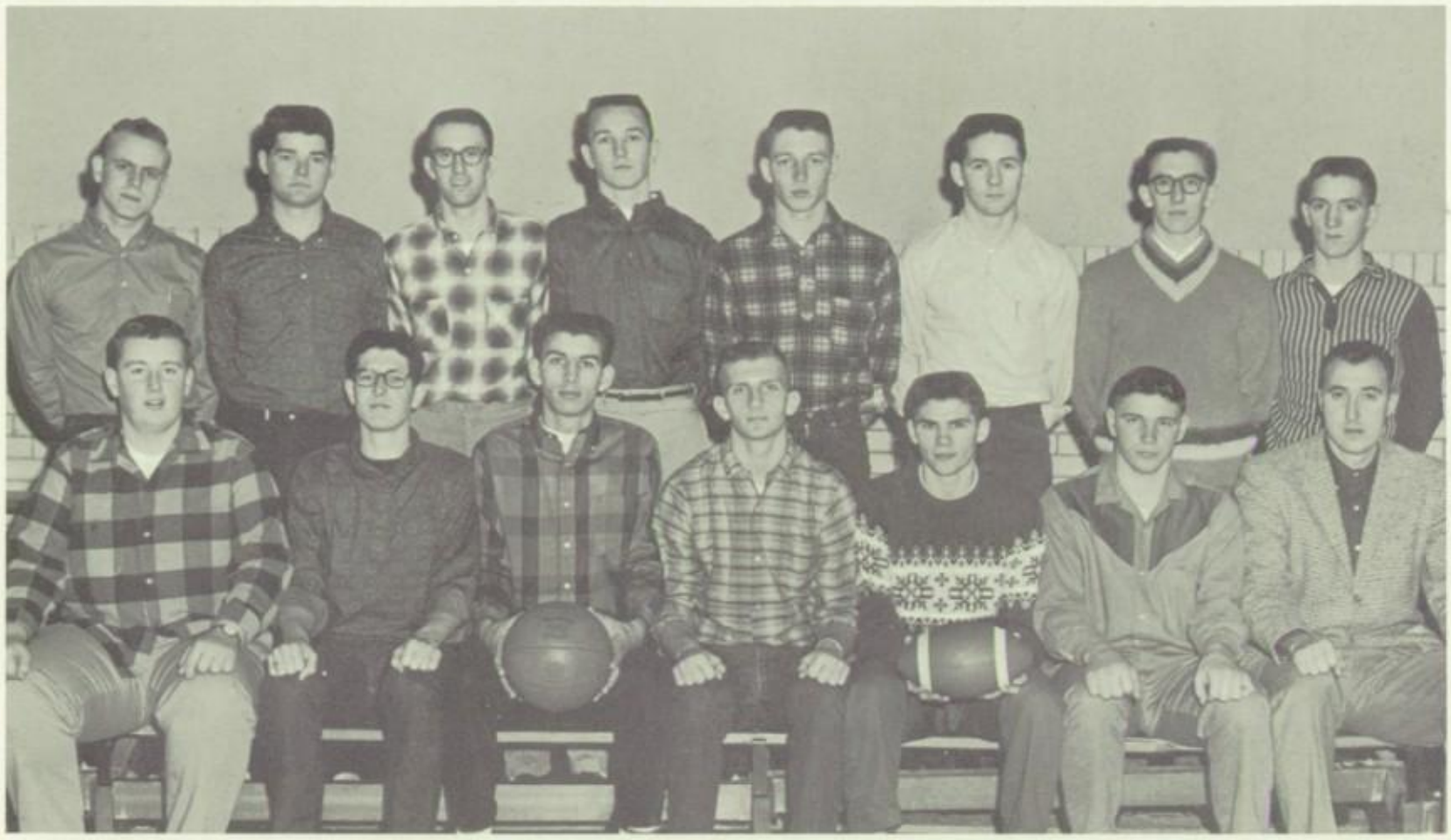

FRONT: C. Ridenour, K. Duncan, D. Givens, J. White, D. Weaver, D. Hinkle, Coach Curry. BACK: W. Baldwin, M. Young, N. Higgins, L. Harding, J. Ransom, L. VanSickle, J. Weaver, E. Adkins.

GIRLS' BASKETBALL

FRONT: C. Hollis, J. Rausch, V. Marshall, P. Jolly, S. Sears, M. Weaver, A. Carver. BACK: E. Schillinger, S. Throckmorton, J. Baker, N. Griffith, N. White, K. Deffinger, P. Butler, Coach Levering.

Janet

IN MEMORY OF

Mike

Brenda

Norm

Bev

Bonnie

Richard

Louise

Mike

Nancy

Johnny

Kay

J. C.

Sondra

Jeff

MAY QUEEN

NANCY

MAY DAY COURT AND QUEEN

SPARTA JUNIOR HIGH CHEERLEADERS

FRONT: C. Gray, C. Wood, B. Steck. BACK: P. Wise, C. Kerns, B. Griffith.

NON-TEACHING SCHOOL EMPLOYEES

School Bus Drivers

BACK--Mrs. Ludwig, Chris Cavert, Rip VanSickle, John Steck, Leroy Fisher. FRONT--Mrs. Rowland, Mrs. Gale.

Custodians

Leroy Fisher Al Scarry

Secretary

Mrs. Snyder

Cooks

Mrs. Harding, Mrs. McNickle, Mrs. White.

SPARTA JUNIOR HIGH AND GRADES

EIGHT "A"

E. Addison
N. Armstrong
C. Baldwin
F. Clark

J. Clark
B. Deffinger
A. Fuller
J. Fuller
F. Geckly

K. Gray
H. Hay
J. Henderickson
R. Howard
L. Huff

S. James
C. Kearns
J. Kinney
B. Linkous
S. McCurdy

B. Patrick
N. Penn
J. Rogers
L. Sagar
D. Sears

B. Snyder
R. Stiltner
P. Wise
J. Young

EIGHT-B

M. Adams
M. Anderson
C. Babbs
R. Baldwin
G. Bennett
D. Bockover

M. Bomsher
D. Cleveland
D. Close
S. Copeland
P. Powalter
E. Duncan

B. Feustal
F. Gifford
B. Gregg
R. Harris
B. Hess
S. Hewett

G. House
S. Jobe
J. Kinney
L. Lewis
S. Lloyd
J. McKay

R. Mooney
L. Nininger
L. Porter
G. Ratliff
J. Reynolds
R. Robertson

R. Sawyer
M. Sewell
C. Spangler
C. Steck
S. Stinehelfer
K. Storer

K. VanDyke
L. West
M. West
D Wintermute

SEVEN-A

E. Adkins
L. Altizer
C. Armstrong
D. Baker
J. Baldwin
B. Beatty

D. Bushong
B. Copeland
F. Darst
T. Dowalter
H. Feustal
C. Fuller

J. Gray
B. Griffith
C. Harris
S. Hendrickson
S. Henson
D. Hite

B. Kroninger
J. Lane
E. Lewis
E. Malone
D. Marshall
M. Martin

L. Matney
J. Phillips
S. Pruett
B. Rausch
M. Sample
B. Steck

S. Stiffler
D. Vermillion
K. Wood
L. Young

SEVEN-B

L. Armstrong

B. Arndt

S. Barrett

B. Brooks

S. Berson

U. Dudgeon

J. Drake

D. Denty

D. Fox

J. Hankins

P. Hankins

L. Harris

L. Harris

S. Hinkle

G. Hubbard

V. Lyons

J. McCurdy

J. Metzger

A. Mooney

C. Pennypacker

L. Phelps

K. Porter

J. Puckett

D. Sandy

L. Sheets

L. Standley

D. Stewart

D. Stryker

J. Vertrees

D. Young

SIXTH

T. Alicie M. Bashore K. Blanton J. Clark

D. Corwin D. Dewitt R. Goosens J. Griffith J. Hankins M. Hankins

P. Hankins L. Hendrickson S. Hewett J. Hite J. Kinney L. Linkous

D. McCombs L. Puckett K. Stiltner E. Throckmorton

GRADE FIVE

L. Addison

J. Atwell

J. Barrett

B. Blanton

K. Brewster

D. Burson

B. Clark

P. Dial

C. Hankins

J. Hankins

L. Hollis

B. Hubbell

L. Hubbard

G. Shurtleff

C. Walker

C. Ward

T. Webb

CARNIVAL KING — QUEEN

Kay Stiltner
Jerry Hankins

FOURTH GRADE

L. Addison
A. Alicie
I. Altizer
M. Bashore

D. Belcher
J. Belcher
S. Blanton
T. Blantin

S. Buck
B. Burson
L. Clark
J. Goossens

B. Griffith
D. Hankins
S. Harris
D. Hendrikson

D. Hewett
M. Lamb
T. Lane
S. Mager

A. McGinnis
Z. Price
K. Roy

THIRD

D. Belcher
S. Brushong
J. Griffith

M. Hankins
C. Hendrickson
K. Hess

R. Johnson
J. Mabe
B. Mahan

P. Martin
B. Pruett
S. Pruett

W. Reynolds
C. Stewart
L. Tiller

D. VanDyke
T. Webb

SECOND

R. Burson
D. Clark
T. Davis

T. Davis
B. Dewitt
D. VanDyke
J. Goossens

S. Griffith
D. Hankins
M. Horne
T. Hubbell

E. Linkous
G. Pruett
R. Pruett
S. Pruett

S. Pruett
J. Shurtleff
R. Roy
E. Stewart

D. Stryker

J. Ward

FIRST GRADE

N. Addison

R. Altizer

B. Atherton

J. Bashore

B. Belcher

C. Benedict

C. Burson

T. Clark

P. Duncan

J. Griffith

J. Harris

S. Hite

J. Lamb

B. Lane

S. Lehman

J. Long

S. Mabe

C. Mager

R. Osborne

B. Pruett

M. Pruett

B. Shurtleff

T. Walker

B. Webb

JUNIOR HIGH CHORUS

FIRST ROW: S. Henson, M. Babbs, A. Fuller, B. Patrick, C. Steck, J. Fuller, N. Armstrong, K. Porter, J. Vertrees, M. Anderson, J. Kinney, E. Adkins, SECOND ROW: L. Harris, L. West, J. Puckett, L. Huff, S. Stiffler, E. Malone, L. Lewis, B. Griffith, C. Spangler, G. Ratliff, L. Malone, L. Standley, B. Rausch, Mrs. Fritchie. THIRD ROW: D. Sandy, J. Phillips, R. Gossens, S. Hewett, P. Wise, S. McCurdy, C. Kearns, J. Reynolds, M. Sewell, S. Stinehelfer, L. Sagar, R. Stiltner, FOURTH ROW: C. Fuller, S. James, M. West, J. Lane, E. Addison, N. Penn, C. Armstrong, P. Howard, J. Gray, F. Clark, J. Rogers, D. Sears.

JUNIOR HIGH BAND

FIRST ROW: M. Sample, M. Hankins, L. Hendrickson, A. Fuller, L. Harris, S. Henson, C. Fuller. SECOND ROW: R. Hankins, C. Harris, J. Puckett, B. Patrick, K. Storer, R. Goosens, M. Martin, Mrs. Fritchie, Director. THIRD ROW: E. Throckmorton, D. Hite, B. Griffith, J. Lane, D. Sears, R. Stiltner, C. Kearns, S. James, P. Wise.

JR. HIGH BASEBALL TEAM

Coach Mr. Smith. FIRST ROW, L. to R.: D. Vermillion, J. Kinney, E. Duncan, J. Rogers, J. McKay, E. Lewis, G Hubbard, Manager. SECOND ROW: D. Baker, J. Gray, R. Baldwin, R. Stiltner, B. Snyder, B. Deffinger.

JUNIOR HIGH BASKETBALL TEAM

FIRST ROW, L. to R.: B. Steck, Mr. Smith, Coach; B. Deffinger, SECOND ROW: G. Hubbard, E. Lewis, D. Vermillion. THIRD ROW: L. Harris, R. Rausch, J. Gray, B. Snyder, J. Rogers, C. Spangler, E. Duncan. FOURTH ROW: M. Sewell, Manager; R. Stiltner, S. Burson, J. McCurdy, L. Sagar, D. Baker, R. Howard.

SENIORS

CHESTER SENIORS

ROY SHINABERRY
President
Class Officer 3-4; Class Play 2-3-4; Prince of Peace 1-3-4; Science Fair Dist. 1; Scholar Team 1; Chorus 1-2-4; Football 3-4.

SHIRLEY BROWN
Class Officer 2-4; May Queen Attend. 3; Football Queen 4; Honor Soc. 4; Echo Staff 3-4; Class Play 2-3-4; Annual Staff 3-4; Scholar Team 2-3; Band 1-2-3-4; Chorus 1-2-3-4; Prince of Peace 4; Speech Contest 3-4.

EDWARD MAST
Class Officer 1-3-4; May Queen Escort 2; Class Play 2-3; Chorus 1-2-3-4; Annual Staff 4; Football 1-2-3-4; Co. Capt. 3; Football Escort 3-4; Basketball 1-2-3-4; Co. Capt. 4; Baseball 1-2; FFA 1-2; Of. County Hon. Society 4; Parliamentary Pro. Cont. 2; District Scholar Test 2-3.

HAROLD SNOW
Annual Staff 4; Public Speaking 4; May Queen escort 1-2; Co. Alcohol Test 3; Basketball 1-2-3-4; Class Play 2; Class Officer 1; Band 1-2-3-4; Chorus 1-2-3-4; High School Quartet 1-2-3-4.

EDITH McFARLAND
FHA 1-2-3-4; Class Play 2-3.

CHARLES DENMAN
Chorus 2-3-4; Annual Staff 4; Public Speaking 4.

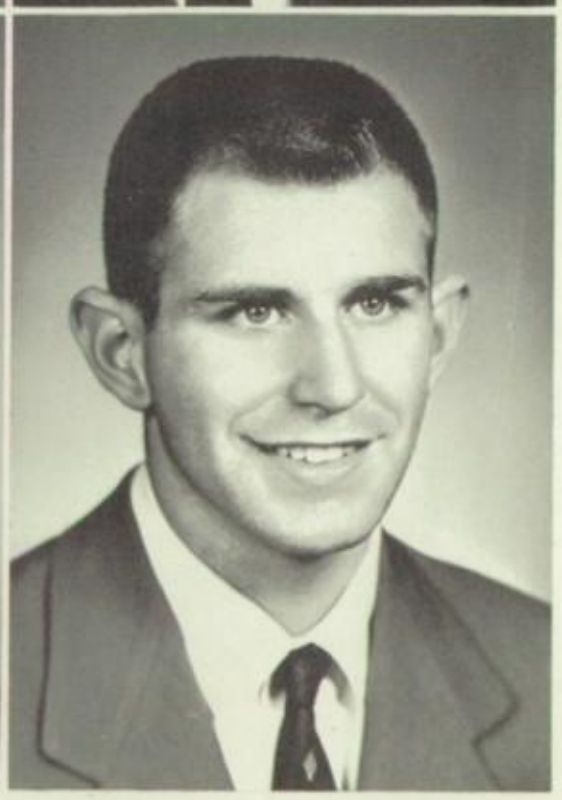

FAY SHERMAN
Echo Staff 4; FHA 1-2-3-4; Chorus 4; Class Play 2; Class Play Director 3; Girls' Basketball 1-2.

TERRY WEST
Representative
Class Officer 1-2-3-4; Annual Staff 3; Class Play 2; Student Council 4; Football 1-2-3-4; Basketball 1-2-3-4; Baseball 1-2-3-4; Football Co. Captain 4; Marshal 3.

MAX CHAPMAN
Basketball Co.-Capt. 4; Basketball 1-2-3-4; Baseball 1-2-3-4; Football 1-2-3-4; Chorus 1-2-3-4; Co. Honor Society 3; Class Play 2; High School Quartet 1-2-3-4.

BEN HOLTREY
Vice-President
Class Officer 1-3-4; Co. Honor Society 3; Annual Staff 3-4; Echo Staff 2-3-4; Prince of Peace 4; Class Play 2-3-4; Speech Contest; Band 2-3.

DAVID ABRAHAM
Class Officer 2; Honor Society 3; FFA 1-2-3-4; FFA Officer 1-2-3-4; Class Play 2-3; Football 1-2-3-4; Baseball 3.

SUSAN GILFILLAN
Annual Staff 4; Echo 3-4; Football Queen Attend. 4; Class Plays 2-3; Band 1-2-3-4; Chorus 2-3-4; Commercial Contest 3; Marshal 3; Pep Club 1.

BUTCH CHIPPS
Echo Staff 1; Basketball 1-2-3-4; Football 1-2-3-4; Baseball 1-2-3-4; Chorus 1-2; Football Escort 4; Class Play 2-3.

NANCY RUPP
Class officer 1; County Honor Society 3; Annual Staff 3-4; Echo Staff 3-4; Football Queen Attend. 1-3-4; May Queen 3; Chorus 1-2-3-4; Band 1-2-3-4; Commercial Con. 2-3; Commercial Winner 2-3; Class Play 2-3; School Pianist 1-2-3-4.

JIM PAGE
Echo Staff 3; Annual Staff 4; Football 1-2-3-4; Basketball 1-2-3-4; Class Play 3; Football Co-Captain 4; Office Boy 4.

JOHN DRAKE
Echo Staff 3; Annual Staff 4; Football 1-2-3-4; Basketball 2-3-4; Football Co. Captain 4; FFA 1; Commercial Con. 2-3; Commercial Winner 3; Class Play 3.

ANNA NAUMAN
May Queen Attend. 1-2; Football Attend. 2; Class Play 2-3; Commercial Contest 3; FFA Queen 1; FHA Officer 3-4; FHA 1-2-3-4; Chorus 2-3; Band.

JIM TONE
FFA 1-2; Football 2-3-4; Band 1; Echo Staff 3.

LINDA DENMAN
Echo Staff 3-4; FHA 1-2-3-4; Chorus 1-2-3; Cheerleader 1-2-3; Class Play 2-3.

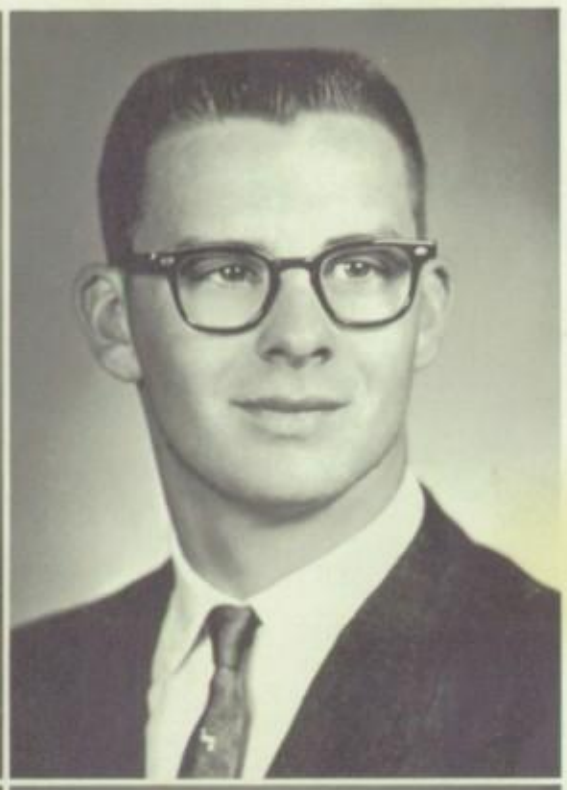

LARRY WEBB
FFA 2-3-4; FFA Basketball 2-3-4; Par. Cont. 3-4; Football 2-3-4; Basketball 1.

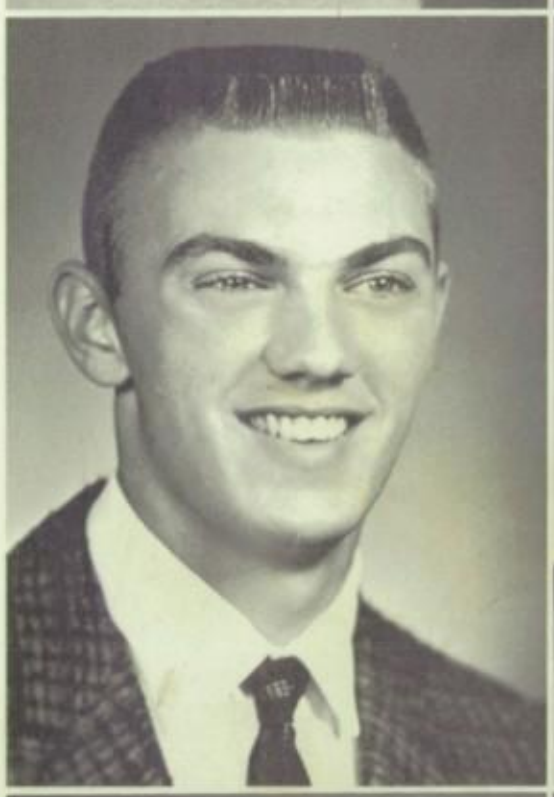

DUANE CREASAP
FFA 1-2-3-4; FFA Basketball 3-4; Football 4.

DEAN SIMMONS
FFA 1-2-3-4; FFA Basketball 3-4; FFA Officer 3-4; Chorus 1-2-3-4; Band 1-2-3-4.

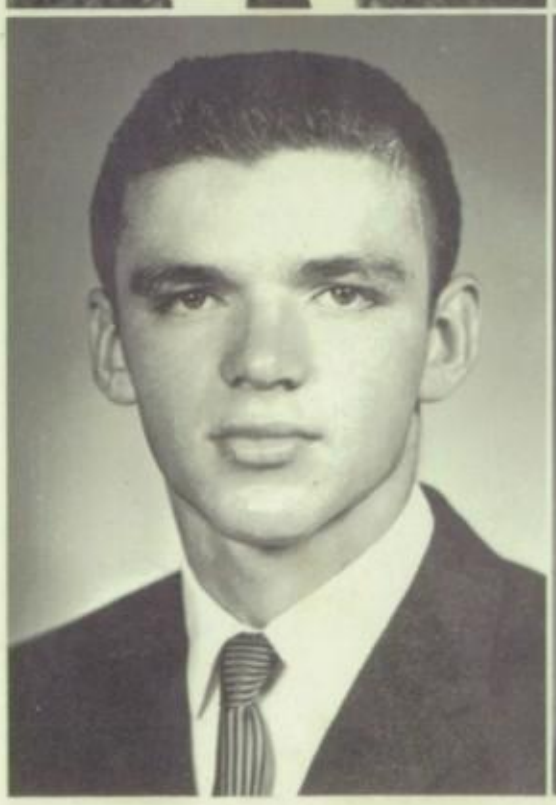

DEAN BECK
FFA 1-2-3-4; FFA Basketball 1-2-3-4; FFA Par. Cont. 3-4.

JOLENE EROW
Commercial Contest 3; Annual Staff 4; Echo Staff 3; Prince of Peace 1; FHA 1; Chorus 1; Band 1-2; Class Plays 2-3-4.

EDD SQUIRES
FFA 1-2-3-4; FFA Livestock Judging Team 1-2-3-4; Football Escort 4; Football 4; Chorus 3-4; Baseball 1-4; Track 2.

PAULINE DEPUE
FHA 1-2-3; Class Play 2; Girls' Basketball 2.

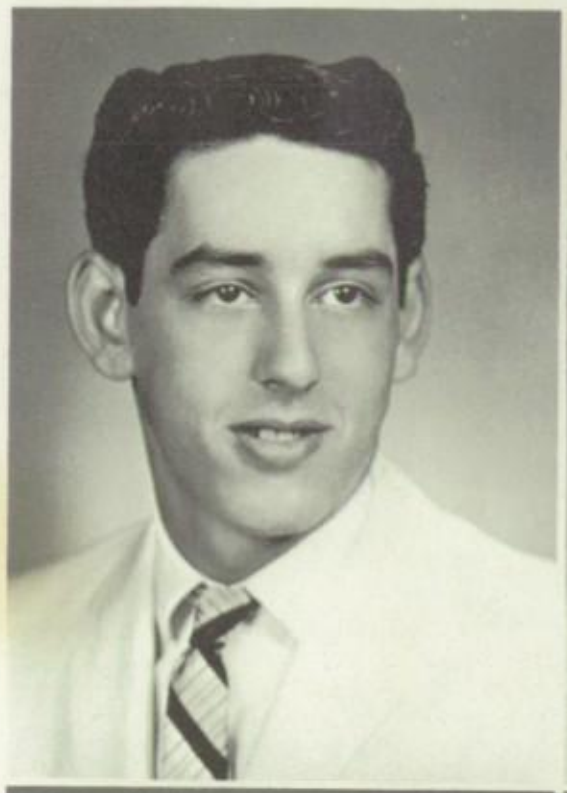

LARRY SHERMAN
Academic Course 1-2-3-4; Conneaut Valley High School 1-2.

DWIGHT McFARLAND
Class Officer 3; Class Play 3.

JANE VAN HORN
Morrow County Honor Society; Prince of Peace 3; Annual Editor 4; Annual Staff 3; Class Play 2-3; Basketball; Chorus 3-4; Football Narrator 4.

CLASS OF '62
MOTTO: Forward ever, Backward never!
COLORS: Navy Blue, White
FLOWER: Red Carnation

SENIORS IN ACTION '62

OUR RULERS

Imagine that!

TICKET MR?

Deadline day!

CHEERS!

Sign markers

"PLANNING" DUMMY

Tree salesmen for Seniors

CLASSES

CHESTER JUNIORS

David Jackey, Pres. | Richard Moore, V. Pres. | Juston Waite, Sec. | Warren Brown, Treas. | Gary Smith, Rep.

Howard Abraham | Norena Atkinson | James Burnside | Randy Chandler | Jack Colvin | David Denman

Donna Evert | Larry Holtrey | Gary Irons | Kathy James | Karen Moore | James Mosher

Bud Mowers | Doyle Ogden | Mike Organ | David Packer | Mike Park | Cheryl Perkins

Gerald Sherman | Eugene Thomas | Judy VanWinkle | Mary Wien | Roger Weikel

CHESTER SOPHOMORES

A. Shinaberry, Pres. D. Chipps, V.-Pres. A. Jordan, Treas. S. Kempton, Sec. J. Irvine, Rep.

M. Carpenter, P. Chapman, K. Chase, J. Craig, P. Doughty, H. Drake, D. Elgart

S. Fischer, F. Ghenco, K. Gilfillan, D. Grabiel, R. Hildebrand, J. Hoffman, J. Irvine

J. Julius, E. Keen, G. Keirns, R. Keyes, R. McCormick, J. McFarland, K. Miller

R. Mynhier, P. Perkins, J. Rupp, R. Satterfield, J. Shade, C. Sherman, R. Smith

S. Staley, J. Steele, B. Stevens, J. Stone, R. Taylor, E. Thomas, S. Ufferman

P. VanHorn, S. Wegener, M. West, E. Wien, D. Swint

CHESTER FRESHMEN

M. Gordon, Pres. | J. Headings, Vice Pres. | L. Sherman, Sec. | K. Holtrey, Treas. | Jerry Waite, Rep. | Judy Boston

Linda Bowman | Phyllis Boyd | Sally Chandler | John Curtis | Beverly Drake | Wayne Edwards

Linda Follin | Leslie Fraizer | Bill Garris | Nancy Ghenco | Ann Grabiel | Jeannine James

Emma Jordan | Raymond Keen | Charles Kemmer | Jerry La Fever | Alice McFarland | Norman Miller

Jerry Miner | Linda Peters | Jane Rheinbolt | Bill Rupp | Donnie Simmons | Bob Smith

Rod Smith | Sue Taylor | Judy Tobin | Jr. Tone | R. Weikel | K. Winteringer

CHESTER JUNIOR HIGH

ROW 1: F. Keen, R. Davis, J. Potts, N. Goare, L. Fisher, Mr. Risner, D. Bradly. ROW 2: B. Miller, D. Williams, B. Wilcox, C. Trowbridge, K. Abraham, D. Gleason, D. Williams. ROW 3: D. Amos, R. Snyder, M. Thomas, J. Berry, L. Cornwell, M. Shaffer. ROW 4: J. McFarland, D. Carpenter, C. Baddely, B. McCoy, D. Webb, S. Shinaberry, C. Chipps. ROW 5: J. Boston, L. Holtrey, I. Page, S. Taylor, R. Stewart, S. Organ, G. Alspach. ROW 6: M. Howard, J. LaFever, S. Curtis, J. Wein, T. Snow, B. Evans, E. Harriff, S. Drake.

ROW 1: R. Calvert, B. Abraham, R. Davis, J. LaFever, T. Amos, B. Stewart, C. Russell, E. Spearman, J. Zimmerman. ROW 2: T. Weiler, C. Bunnell, D. Lewis, R. Noble, R. Larcom, M. Mast, W. Burson. ROW 3: D. Thomas, T. VanHorn, A. McFarland, S. Squires, S. McCune, B. Grabiel, S. Ulrey. ROW 4: J. Duston, J. Smith, K. Ghenco, B. Whitney, G. Marvin, B. Smith, Mr. Dumbaugh. ROW 5: D. Dowalter, D. Rheinbolt, T. Perkins, C. Chipps, C. Chipps, S. McCormick.

CHESTER-ELEMENTARY

ROW I--L. Ulrey, R. Dowalter, T. Fisher, R. Jordan, R. Duston, N. Wien, N. Chandler, J. Howard, P. Russell. ROW II--E. Headings, P. Jones, C. Kemmer, P. Ebersole, G. Sautter, D. Ghenco. ROW III--J. Phillips, L. Kempton, J. Burson, C. Chipps, R. Goare, R. Hartwell, Mrs. Knouff. ROW IV--D. Rogers, A. Kanagy, D. Shinaberry, M. Booke, T. Ufferman.

ROW 1--S. McFarland, J. Larcom, I. Hershberger, J. Stauffer, B. Wegener, R. Harruff, K. Bird, S. Squires, P. Gregory, J. Grabiel. ROW 2--D. Kemmer, S. Weiler, G. Dowalter, L. Mast, L. Shinaberry, P. Tobin, R. Keyes, V. Higgins. ROW 3--D. Rinehart, D. Dawson, C. Richards, C. Garris, E. Davis, E. Towbridge. ROW 4--B. McCormick, M. Lyman, J. Spafford, J. VanWinkle, W. Phillips, Mrs. Levering. absent M. Hamilton.

ROW 1: S. Noble, G. Sautter, R. Booke, B. Meadows, H. Smith, J. Steele, B. Abraham, E. Curtis, B. Kemmer, B. Taylor, A. Jordan. ROW 2: L. Curtis, T. Gordon, R. Jordan, V. Hawk, B. Archer, J. Smith, C. Meadows, S. McCune. ROW 3: N. Abraham, L. McCoy, J. Smith, M. Tobin, J. LaFever, B. Bachelder, T. Spafford, Mrs. Stewart. Not in picture--K. Kanagy.

ROW 1: L. McFarland, W. Minner, J. Randolph, L. Perkins, G. Hankins, J. Tone, R. VanHorn, P. Ulry, T. Stauffer. ROW 2: P. Kempton, K. Sherman, J. Trowbridge, J. Tobin, B. Kirkpatrick, L. Hall, G. Davis, J. Smith, K. Bird. ROW 3: M. Taylor, H. McCoy, P. Higgins, B. Drake, B. Ufferman, D. Robinson, J. Sautter, M. Hershberger. ROW 4: S. Lyman, G. Shaffer, B. Noble, M. McLain, B. Kanagy, M. Rogers, Mrs. Weiler. Not in picture--D. Smith and M. Baldwin.

ACTIVITIES

CHESTER MARCHING BAND

CHESTER JR. BAND

CHESTER CHORUS

CHESTER SONG GROUPS

MAY COURT

Julie Beam
Pat Chapman
Allen Shinaberry
Shirley Brown
Terry West
Ron Perkins
Sue Ealey
Nancy Rupp
Max Chapman
Dennis Chapman
Charlotte James
Jimmy Wurtz
Larry Holtery
Cheryl Perkins
Gayle Sautter

MISS NANCY

QUEEN OF MAYTIME

Jeannine

Cheryl

Queen
Shirley

Judy

Susan

Court

and

Escorts

GRIDIRON FAVORITE

QUEEN SHIRLEY

Ed Mast

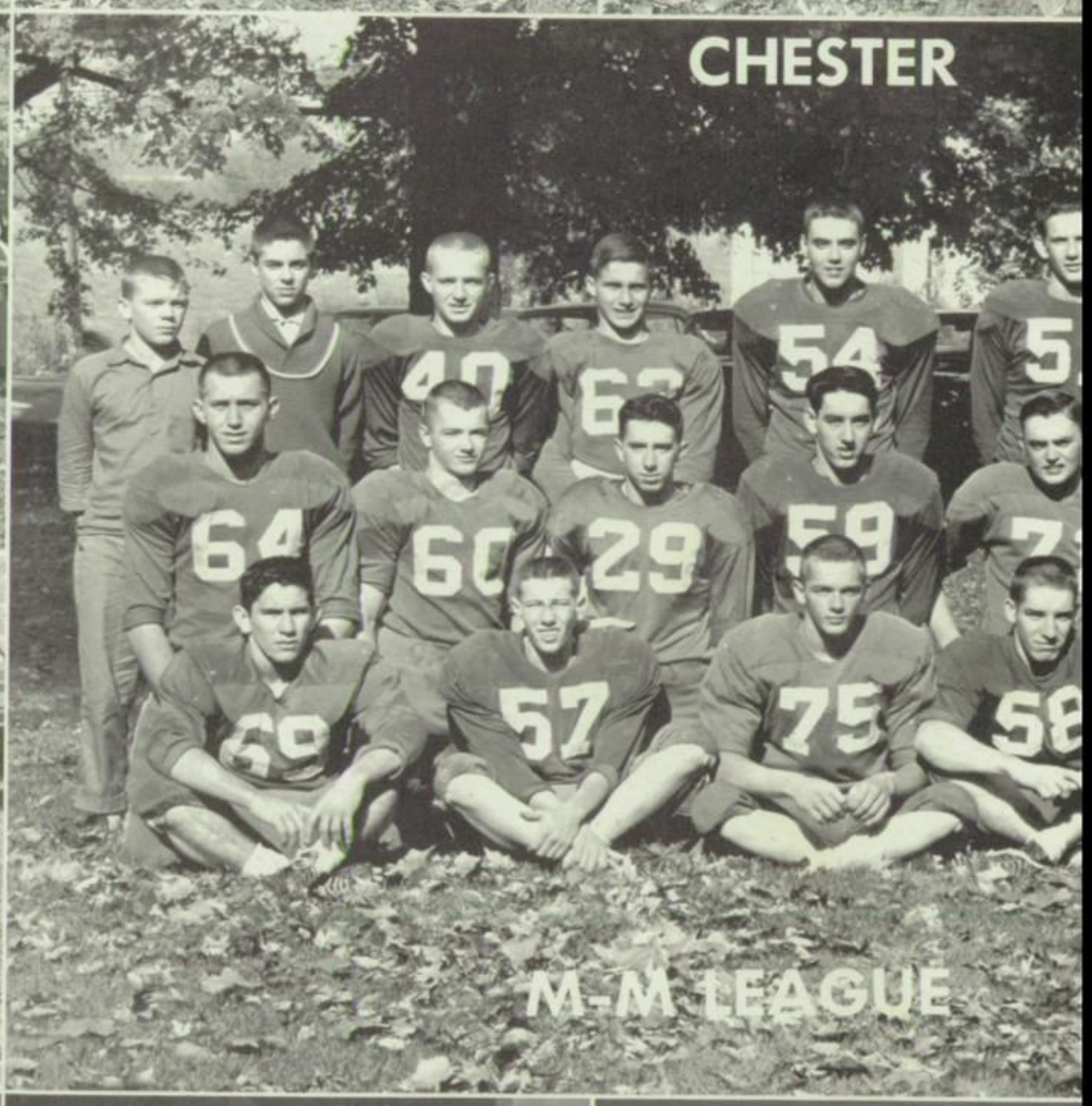
CHESTER
M-M LEAGUE

Jim T

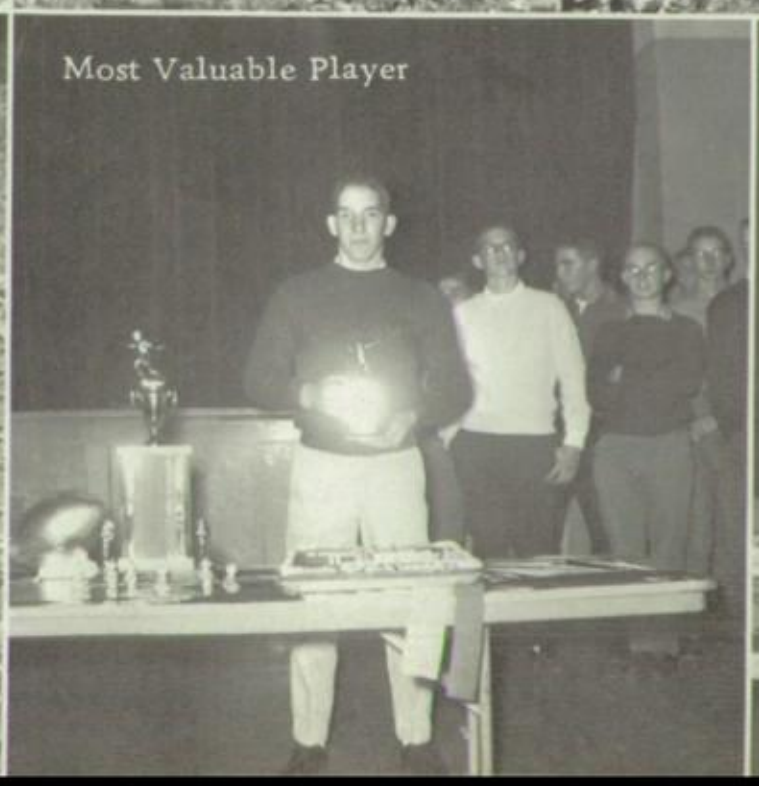
Most Valuable Player

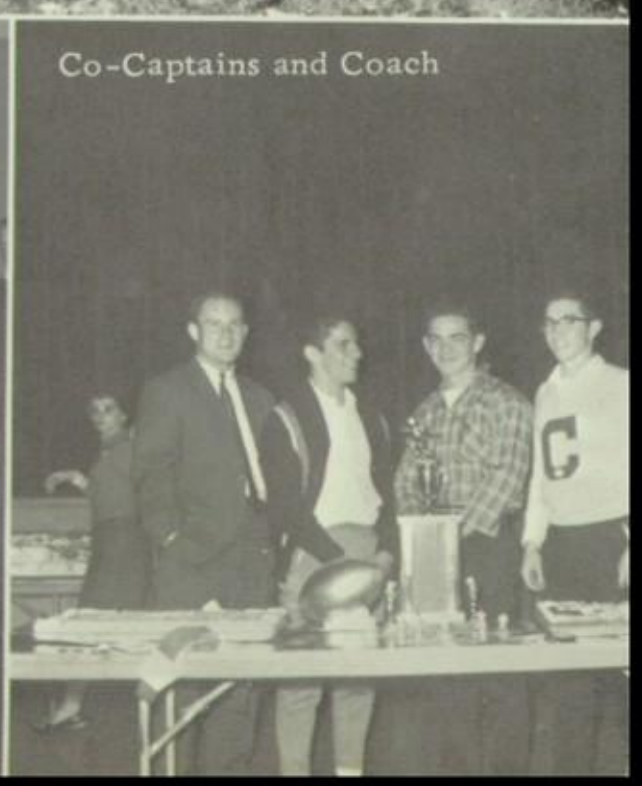
Co-Captains and Coach

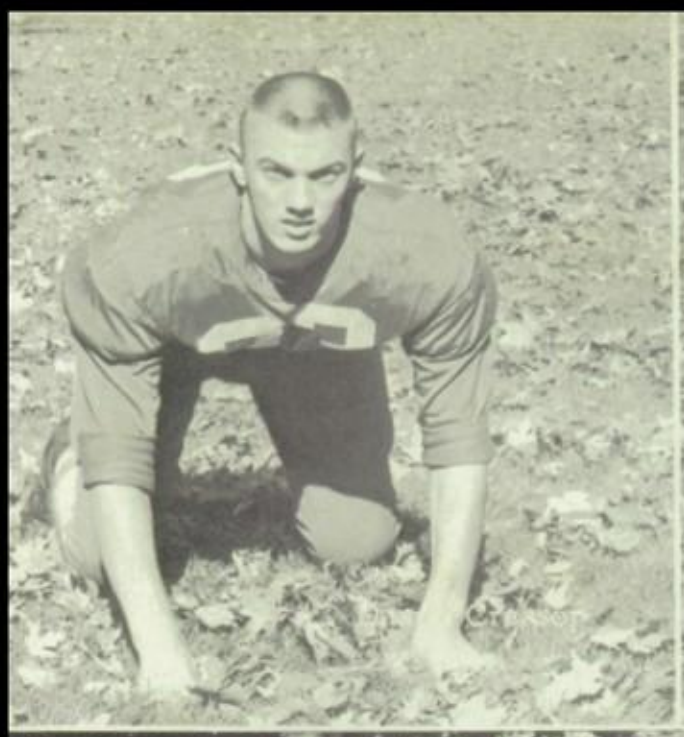

Larry Webb

Dave Abraham

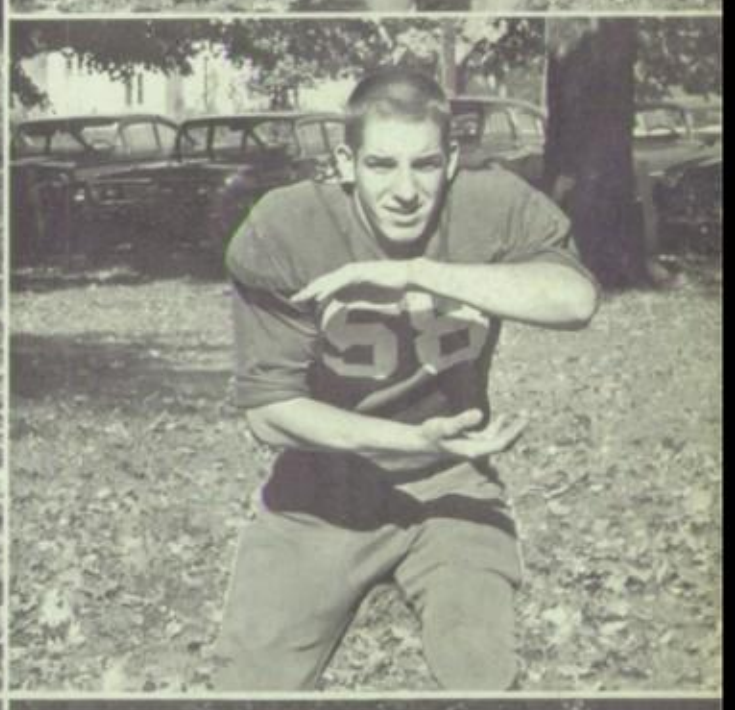

Winners take all

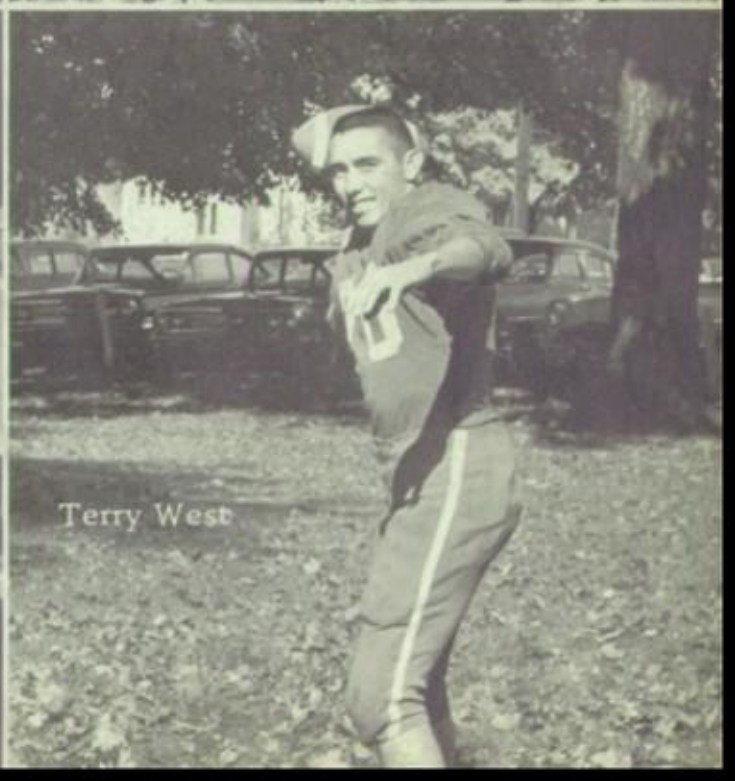

Terry West

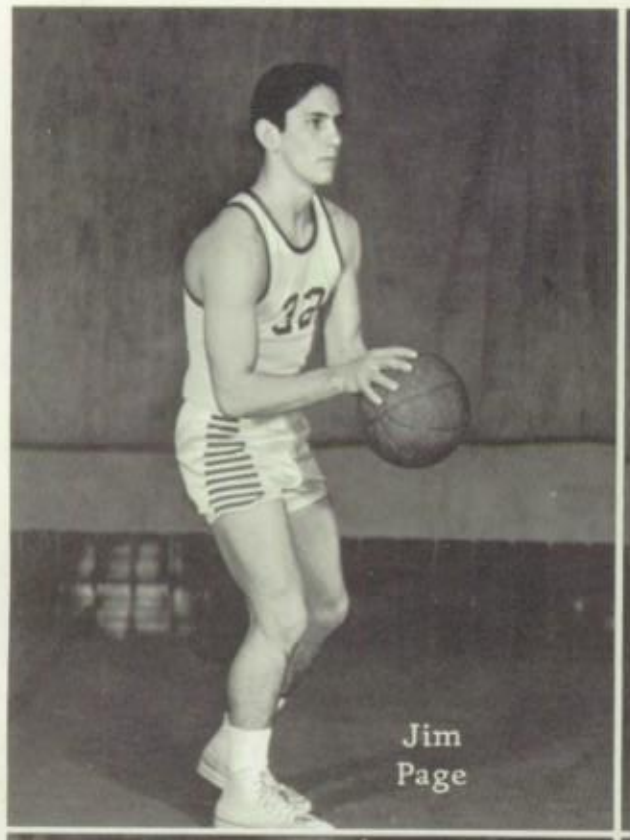
Jim Page

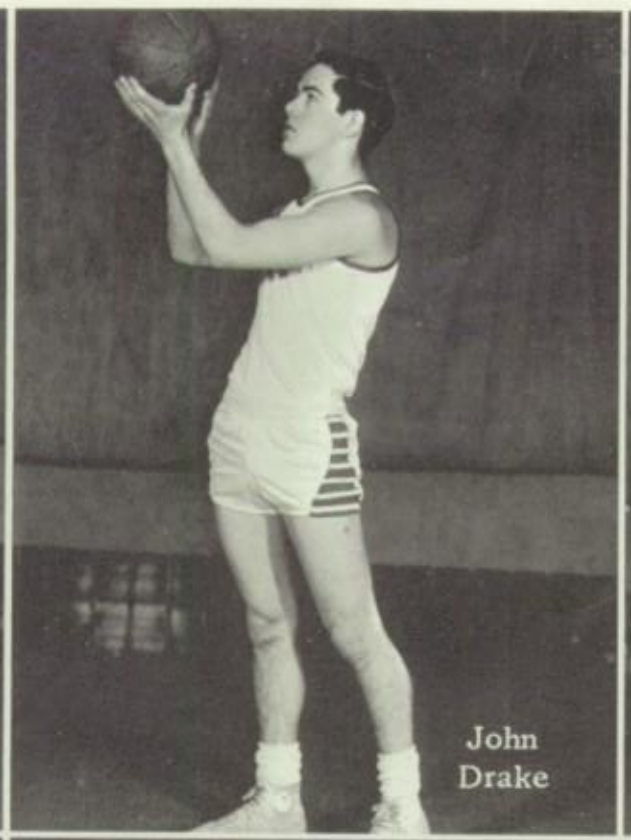
John Drake

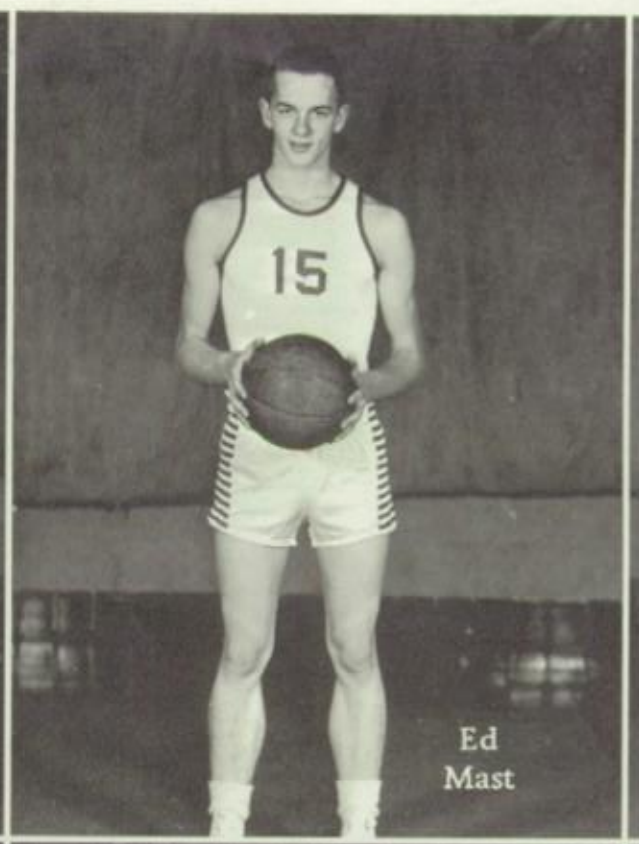

Ed Mast

Terry West

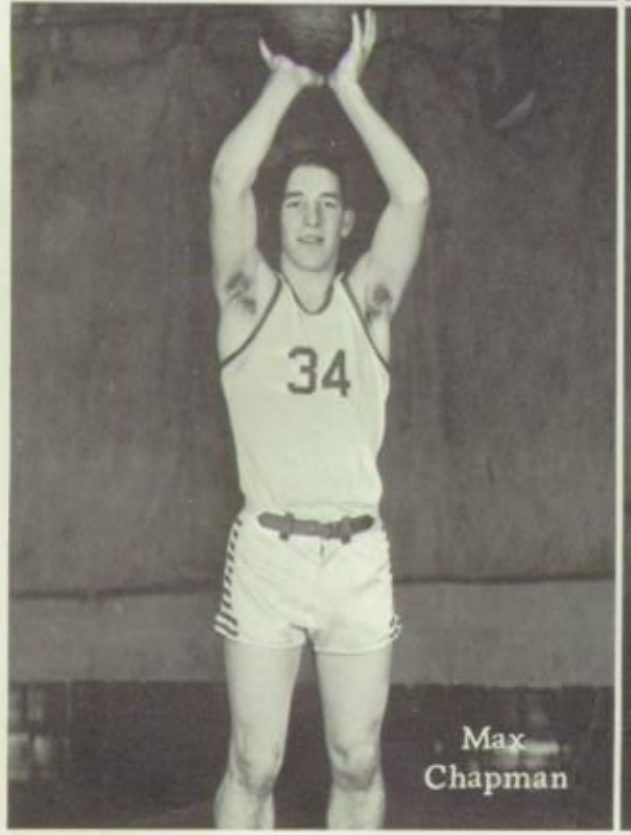

Max Chapman

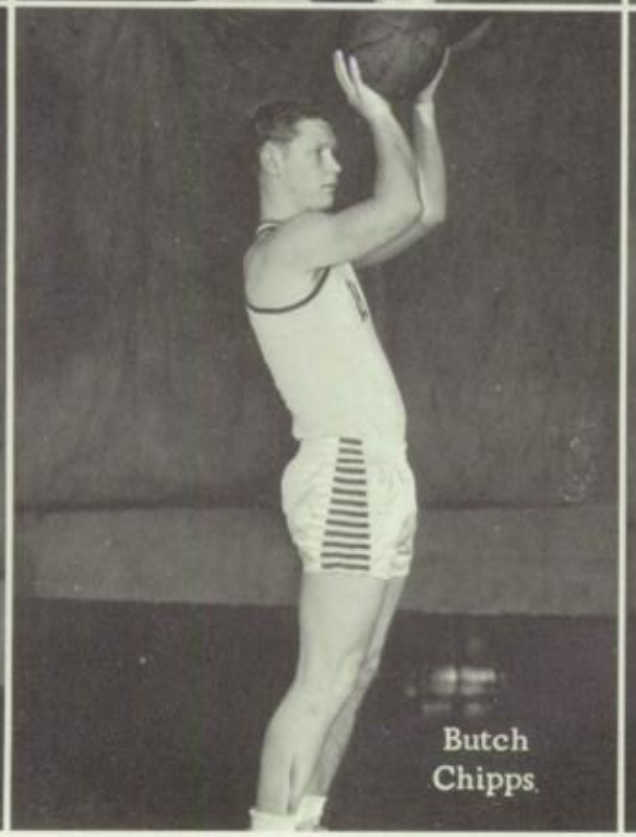
Butch Chipps

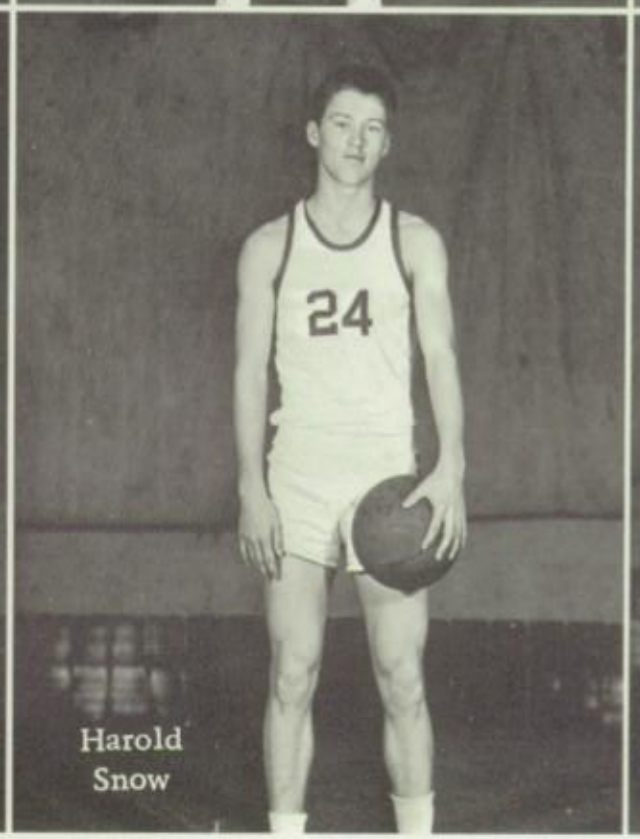

Harold Snow

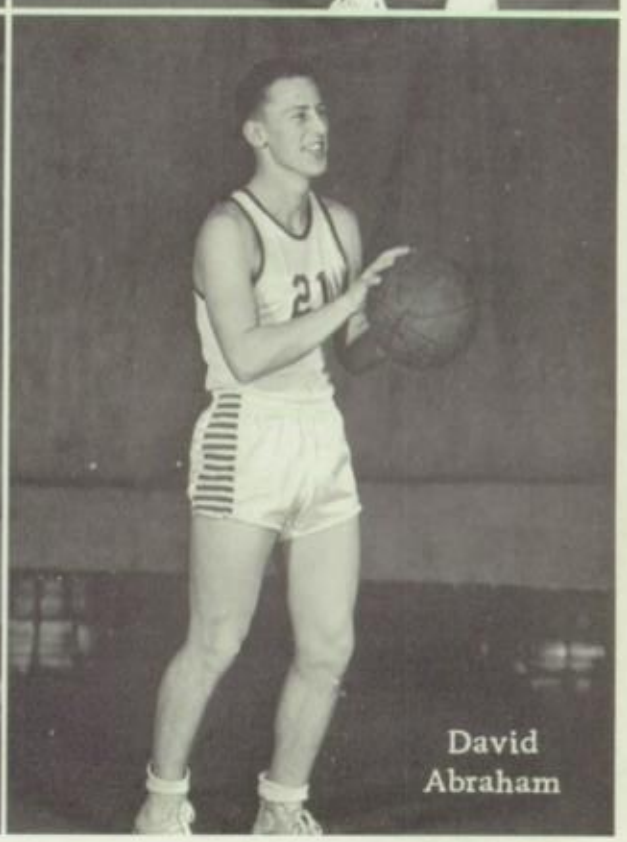
David Abraham

CHESTERVILLE EAGLES

CHESTERVILLE FUTURES

JR. HIGH TEAM

CHESTER CHEERLEADERS

Varsity

Cheryl

Peggy

Kathy

Anna

Pat

Peggy

Cheryl

Kathy

Pat

Anna

Reserve

Jeannine

Letha

Kathy

Emma

Judy

CHESTER STUDENT COUNCIL

CHESTER HONOR SOCIETY

CHESTER PUBLICATIONS — ANNUAL STAFF

ECHO STAFF

Sanding is Fun

No Shocks in the Future

See--It Works!

Working Hard

CHESTER F.H.A.

PRINCE OF PEACE

SENIOR SNAPS

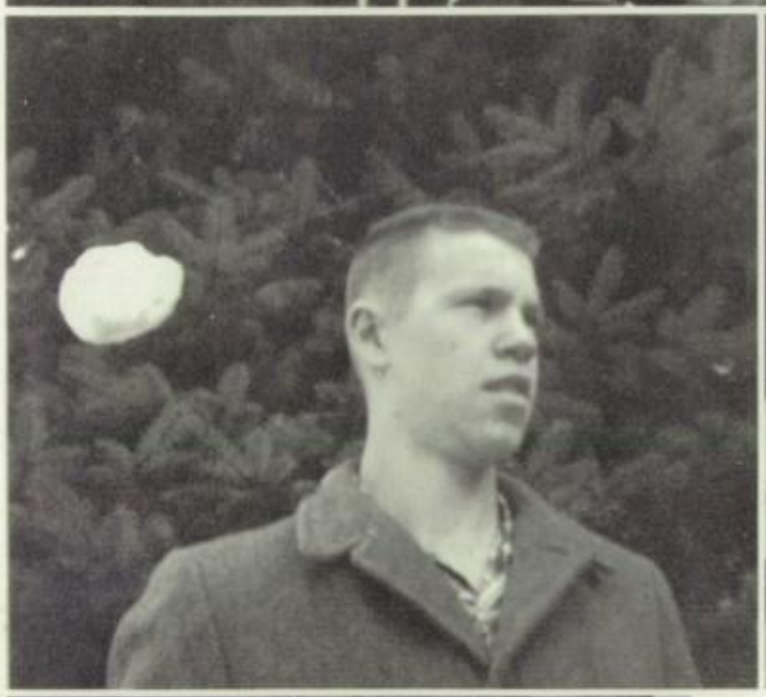

15

15

ADVERTISING

RUSH RIDGE FARM

CARL FISHER

Custom Farm Work

Carnation Milk--Lime Spreading

Agrico Fertilizer--Coal and Stone

Bulldozing

Chesterville Ohio

SUCCESS TO THE GRADUATING CLASS OF '62

MONTROSE STUDIO

Canal Winchester Ohio

THE PEOPLES BANK

SERVING ALL OF MORROW COUNTY

MT. GILEAD * CARDINGTON

GORDON & CARSON SOHIO

CAR WORK

AND

REPAIR

LUBRICATION

WHEEL BALANCING

LOCATION

INTERSECTION
95--71

PHONE CHESTERVILLE 7181

EARL R. McCORMICK DITCHING CONTRACTOR

Phone Chesterville 2792
Route 2

Fredericktown Ohio

SNYDER FUNERAL HOME

24 HOURS
OXYGEN EQUIPPED AMBULANCE SERVICE

Phone 694-4006

CONGRATULATIONS SENIORS

THE HYDRAULIC PRESS M.F.G. CO.

A DIVISION OF KOEHRING COMPANY

Since 1877

L.C. EBERSOLE AND SONS

CUSTOM BUTCHERING

EAST OF CHESTERVILLE
PHONE CHESTERVILLE 2821

CHESTERVILLE FEED AND SUPPLY

Custom Grinding

and Mixing

Sanitation

Farm Supplies

Purina Chows

CHARLES WILLIAMS

Owner
Operator

Phone 2711 Chesterville, Ohio

CHUCK'S

BARBER SHOP

Chesterville Ohio

SID'S CLEANERS

Mt. Gilead Ohio

Compliments of

BENSON TV AND RADIO

Edison, Ohio Phone 2701

Compliments of

TAYLOR'S MARKET

CONTRIBUTORS

AUTOMOTIVE SUPPLIES

MARNA'S BEAUTY SHOP

FREDERICKTOWN MOTOR CO.

COTTAGE INN

BOWEN JEWELERS

R. COURTNEY

Compliments of

SMITH INSURANCE AGENCY

14 West High St.

Mt. Gilead Ohio

HEADINGS INSURANCE AGENCY

SAVES YOU MONEY

R. R. #1 Phone: Ches. 2372

Marengo, Ohio

Grain
Feed
Seed
Fertilizer

MORROW SUPPLY CO. INC.

Office and
Elevator.

Phones: 5951, 5941

Mt. Gilead Ohio

BUCKEYE CANDY AND TOBACCO COMPANY

Brach and Schrafft Chocolates

Distributors

Mt. Vernon Ohio

JOHN JAGGER MOTOR SALES

Ford--Falcon--Trucks

Phone 9751

45 N. Main St.

Mt. Gilead Ohio

Better Groceries

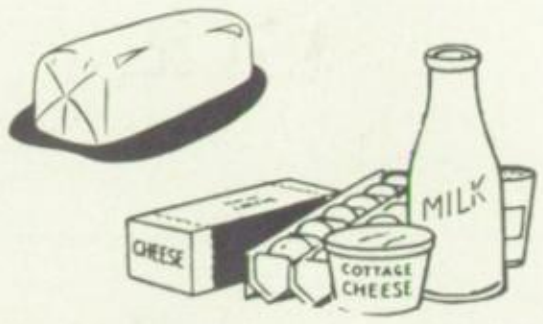

GEYER'S MARKET

Mt. Gilead Ohio

THE WHITE HOUSE

WOMEN'S APPAREL

AND

LADIES FASHIONS

Phone 2041

Mt. Gilead,

Ohio

G. J. NIXON AND H. E RIGGS

Veterinarians

Phone 9081

R. R. #2

Mt. Gilead Ohio

Good Luck to the Class of '62

YOST'S

SHOES AND BOOTS

Fredericktown Ohio

GULF OIL AND SUPPLIES

Fredericktown,

Ohio

FOR YOUR FARM NEEDS

Call the

FOOTE ELEVATOR

Phone 694-4096

Fredericktown, Ohio

BARBER PRESS

Printing--Rubber Stamps

Office and Religious Supplies

Phone 6411

39 W. Center St.

Mt. Gilead Ohio

ISALY'S

for

FINER

DAIRY

PRODUCTS

Compliments of

the

RENDEZVOUS

Johnsville's Modern Restaurant

JOHNSVILLE MILL

Feed--Grain--Seed--Coal

Use Our "Bulk Feeds"

Johnsville Ohio

Courtesy

of

LEWIS AND COFFING

IGA FOODLINER

Fredericktown Ohio

Courtesy of GULF

LITTS GULF STATION

631 North Sandusky St.

Mt. Vernon Ohio

Compliments of

HILDEBRAND SOHIO

Johnsville Ohio

STEVENS MOTOR SALES

Phone 494-4046

S. Main St.

Fredericktown Ohio

Courtesy of

H. P. SQUIRES AND SON

Chesterville Ohio

Compliments

of

MANSFIELD-LELAND HOTEL

Mansfield Ohio

RICHEY'S ROYAL BLUE

Phone 694-5086

Fredericktown Ohio

MAC'S SPORTING GOODS

731 West 4th St.

George McIntire

Phones: Bus. LA 2-3532
Res. SK 6-3338

Mansfield Ohio

Compliments of

PENNEY'S

Marion Ohio

RUDINS

the Store of Quality

Mt. Vernon Ohio

Compliments

of

MT. VERNON BUSINESS

9 West High St.

Mt. Vernon Ohio

Courtesy of

DENMAN'S IGA MARKET
Phone 2421

Chesterville Ohio

BEAM'S MARKET

Quality Groceries and Meats

Phone 2915

Chesterville Ohio

Compliments of

CHESTERVILLE HARDWARE

Phone 2511

Chesterville Ohio

Compliments of

ZOLMAN'S FARM MARKET

Fredericktown Ohio

MORROW COUNTY SENTINEL

115 Years Old

Now Every Wednesday

Mt. Gilead Ohio

HENNEY & COOPER INC.

Walgreen Agency
Drug Store

136 W. Center St.

Marion Ohio

PEOPLES FEDERAL

AND

LOAN ASSOCIATION

Mansfield Ohio

D. S. KIRK

DARI-DELITE

North Main St.

Mt. Gilead Ohio

WRIGHT REALITY

AND

AUCTION CO.

Phone 2721

Mt. Gilead Ohio

WHISTON PHARMACY

Pharmacist on Duty
at All Times

Mt. Gilead Ohio

C. C. SIPES & A. W. BEAM

CHESTERVILLE
CONVALESCENT HOME

Phone 2401

Chesterville Ohio

R. L. KEYES & P. R. BIRD, JR.

Chesterville Shell

Phone 2921

SHELL

COFFEE CUP RESTAURANT

Home Cooking

Phone 2501

Chesterville Ohio

LANDMARK FARM

BUREAU CO-OP

Phone 3841
5061

Mt. Gilead Ohio

EVANS IMPLEMENT COMPANY

Allis Chalmers

New Idea

New Holland

Farm Equipment

Phone 4145

Edison Ohio

LET US SAVE

YOUR MONEY

Compliments of

FIRST NATIONAL BANK

Member F.D.I.C.

Mt. Gilead Ohio

McDANIELS BARBER SHOP

Your Appearance Is Our Business

Fredericktown Ohio

HOCKSTRA MATERIALS

Galion Ohio

NELSON'S HARDWARE

Phone 1571

Mt. Gilead Ohio

HILLIARD
RECREATION CENTER

Ice Cream & Soft Drinks

Fredericktown Ohio

Compliments of

HOME ELECTRIC CO.

8 South Mulberry St.
Mt. Vernon Ohio

SOUTH POINT

SINCLAIR

Fredericktown Ohio

Flowers for All Occasions
COCHRAN'S FLOWERS

Fredericktown Ohio

Hungry? Stop at the
P AND M DRIVE IN
Pizza Baked To Order
Mr. & Mrs. Donald Ruhl
E. Union St. Mt. Gilead, Ohio

Congratulations to the Graduates

Class of '62

JIM DUGAN, INC.

Men's and Boys' Quality Clothing and Shoes

Rent a Formal for the Prom

Special Prices to Students

CRYSTAL GARDENS MOTEL AND RESTAURANT

On Freeway 71
and
Route 95, Mt. Gilead, Ohio

GET

YOUR

AUTO

FIXED

AT

EARL DENMAN'S GARAGE

Chesterville Ohio

ATHLETIC EQUIPMENT

at

SCHOOL PRICES

"Yours in Sports"

MT. VERNON SPORTING GOODS

George Mullet, Jr.--Mgr.

13 West High St.

Phone EX 3-3876

RINGWALT'S

"Old in Traditions--Young at Heart"

CONGRATULATIONS TO THE MARENGO

CLASS OF '62

Count on Ringwalt's for the Best Values in Women's and Children's Fashions.
Count on Ringwalt's for Support and Encouragement of Your Highest Ideals of Freedom and Justice Under God.
Unless We Create a Brotherhood Under God, We Will Be Saddled with a Brotherhood under Communist Dictatorship.

COMPLIMENTS
OF
A FRIEND

G.J. NIXON
AND
H.E. RIGGS

Veterinarians

R.F.D. #2

Phone 9081

Mt. Gilead Ohio

Congratulations

to the

Marengo Class of "62"

from

BOYD'S SPARTA CASH STORE

General Merchandise

Phone: Chesterville 2873

Sparta Ohio

Y
O
U
R

ELEPHANT LUMBER

Delaware Ohio

COMPLIMENTS

THE DENISON ENGINEERING DIVISION

AMERICAN BRAKE SHOE CO.

A GOOD PLACE TO WORK

CONGRATULATIONS

TO THE

SENIOR CLASS OF 1962

HYDRAULIC PRESS MANUFACTURE

SINCE 1877

Mt. Gilead Ohio

WESTBROOK MOTOR SALES

CASE - - - NEW IDEA

FARM MACHINERY

GOODYEAR TIRES

WELDING SERVICE

GENERAL GARAGE WORK

WRECKER SERVICE

Phone 2291 Marengo, Ohio

OHIO'S LEADING RURAL
SAVINGS ASSOCIATION

CAPITAL & RESERVES OVER
$1,200,000.00

RESOURCES OVER $14,000,000.00

4 1/2% Interest Paid on Savings
Accounts and Certificates of Deposit

Phone WO 5-3931

THE SUNBURY SAVINGS & LOAN

Sunbury Ohio

---

24 HOUR

WRECKER

SERVICE

USED AUTO

PARTS

ROSS BROS.

AUTO WRECKING

Phone 2476

Rt. 229 Marengo, Ohio

JIM'S TV

Radio--TV Repair

Congratulations

to the

Marengo Class of '62

Phone: Chesterville 2626

Sparta Ohio

HICKSON INSURANCE

"Fast Reliable Service"

Phone 9951

Mt. Gilead Ohio

CONGRATULATIONS

TO THE

MARENGO SENIOR CLASS

OF

"1962"

PEOPLE'S FOODLAND

"The Friendly Store"

Complete

Self-Service

Cardington Ohio

BETTER GROCERIES

GEYERS MARKET

Mt. Gilead Ohio

THE UNION STORE

Mt. Gilead Ohio

Modern Department Store Shopping

Phone: 9661 or 9671

Mt. Gilead Ohio

WELLS FARGO STORE

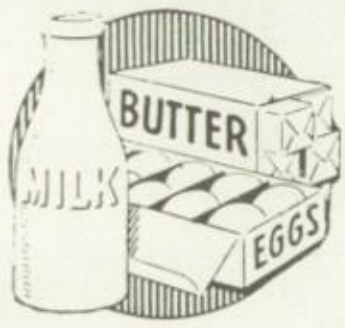

Phone 2628

Wells Fargo Ohio

MORROW SUPPLY COMPANY

Phones 5951--5961

Grain

Seed

Fertilizer

Edison Ohio

Best Wishes to the Class of 1962

BOLINGER IMPLEMENT CO.

John Deere Sales and Service

Phone 3382

Edison Ohio

RUDINS

"The Store of Quality"

Fashions

Home Furnishings

Furniture

Mt. Vernon Ohio

BILL'S GREENHOUSE AND FLOWER SHOP

"Flowers for Every Occasion"

Delivery Anywhere

Full Line of Garden & Flower Plants

Phone Marengo 2418

COMPLIMENTS OF

CARTER ELECTRIC, INC.

Electrical Contractors

HOward 2-7406

Galion, Ohio

BRIGHTEN YOUR FUTURE

with a Savings Account--

Where Only $10.00 a Month

for 10 Years at the Current

Rate of Dividend Will Give

You Over $1,400.00

FIRST FEDERAL SAVINGS AND LOAN ASSOCIATION

Southeast Corner of the Square

Galion Ohio

Dick Wilson

JOSTEN'S

Fine Class Rings, Awards,

Announcements, Diplomas,

Yearbooks

Studios and Plants

Owatonna Minnesota

MT. VERNON AUTO DEALERS ASSOCIATION

Dusty Rhodes - - - Chevrolet

Cochran - - - Ford

Harris - - - Cadillac, Olds.

Niggles - - - Pontiac

Metcaff Motors

Sitton - - - Lincoln--Mercury

Kincaid - - - Buick--Rambler

Bebout Sales

Servais Rogers

FARMER'S EXCHANGE

Mt. Vernon

"Good Feeling Goes

with Square Dealing"

THE UNITED STATES CHEMICAL CO.

Janitor Supplies
Disinfectants
Insecticides
Floor Finishes

Greenville Ohio

MUTUAL CHEMICAL CO.

629 N. Cassady Ave.

Columbus 19 Ohio

Compliments of:

BARKSDALE STUDIOS

"The Finest in School Pictures"

Louise S. Finch--Representative

Phone 362-1315

Delaware Ohio

BETZ FLOWER SHOP

"Say It with Flowers"

Phone 2261

Mt. Gilead Ohio

BAKER'S

FARM MARKET

Marengo Ohio

WOOD FORD SALES

Owner: Albert Wood

Marengo Ohio

FARQUER OFFICE EQUIPMENT

131 S. State St.

Phone DU 3-3221

Marion Ohio

BARBER PRESS

Mt. Gilead Ohio

KEITH'S

Flower Shop and Garden Center

Free Delivery
to All Nearby Hospitals & Mortuaries

Edison
Ohio

Compliments of

UNION REGISTER

Mt. Gilead Ohio

MORROW CO. INDEPENDENT

Cardington Ohio

ROB'S DRIVE-IN

"A Short Drive for the Best Food"

Ashley Ohio

Compliments of

BRYANTS LUMBER YARD

Phone 77-2042

Ashley Ohio

THE FARMERS SAVINGS BANK

Member Federal Reserve System

Member Federal Deposit

Insurance Corporation

THE BUCKEYE STATE BANK

Member of F.D.I.C.

Galion Ohio

OLIVE GREEN FEED IMPLEMENT

WALTER PHILLIPS

Feed--Seed--Grain--Fertilizer

Coal--Hdwe.--A.C. Farm Mach.

Phone Kilbourne 211

MARENGO HARDWARE

AND SUPPLY

PAINT--HARDWARE--GLASS

PLUMBING & HEATING

GENERAL HARDWARE

Phone 2581 Marengo, Ohio

CITIES SERVICE

Kenny--Layton--Hap--Gene

326 Hardingway East

CITIES SERVICE

Phone HO 8-1165

Galion, Ohio

MT. GILEAD LUMBER CO.

"Pleasing You Pleases Us"

Budget Plan Service

Phone 9231 Mt. Gilead, Ohio

"Tomorrow Can Be Happy
at Beautiful

COLONIAL MANOR

Fulton, Ohio Phone Card. 9378

BOB MORRIS

Whitney Insurance Agency, Inc.

Sunbury, Ohio

--Phones--

Office WO 5-5951

Residence WO 5-3601

Compliments of

DEERLICK MEADOWS

GOLD DAIRY

Delaware Ohio

SUNBURY MARATHON
FRAKES AND SON

Complete Towing and Wrecking Service

Phone Day WO 5-5011
Night WO 5-3836, 5-3236

Sunbury, Ohio

Phone 5721 Route 95

BAILEY'S BODY SHOP

Body--Frame--Radiator Work

Henry and Dick Bailey
Edison Ohio

Oldest Bulk Plant in the Country

BILL BENNETT

MARATHON PRODUCTS

Marengo--Phone 2671

Gasoline--Fuel Oil

Diesel Fuel--Motor Oil

G. R. SMITH & CO.

HARDWARE

Mt. Vernon, Ohio

Plymouth Valiant

JEFFREY MOTORS

Phone MA 5-2541 Day or Night

Centerburg Ohio

Compliments of

THE FIRST-KNOX

NATIONAL BANK

Centerburg Office

Centerburg Ohio

GRANGE INSURANCE

MERRILL E. WEAVER, AGENT

Automobile
Hospitalization
Personal Accident
General Liability
School Bus
Cargo
Garage
Insurance

Phone Mar. 2320

Glen F. Moss
Kenneth E. Zimmerman
Gary M. Stair
Marvin Curry
Don L. Noah
Dorothy Fuller
Rosalie Cherrington
Mazie Myers
Marvin J. Mason
Alice K. Levering

Hospital, Surgical and
Miscellaneous Expenses

GRANGE
MUTUAL
CASUALTY
CO.
INSURANCE

Personal Liability for
Damage or Injuries

Garage and Business Liability
Plate Glass, Burglary, Robbery

Sports Accidents
Boats, Motors and Trailers

671 South High Street
Columbus 16, Ohio

LIABILITY INSURANCE IS A NECESSITY FOR EVERYONE

Your Grange Mutual Casualty Company Policy Guarantees Insurance
Protection to You as a Policyholder

Compliments of

CELLER LUMBER COMPANY

Marengo Ohio

JOE'S SOHIO SERVICE

Grease--Lubrication

Sohio Gas--Oil Changes

Joe Griffith

Sparta Ohio

CHARLES W. BIRDSONG, INC.

Buick
Pontiac
Rambler

Mt. Gilead Ohio

EVANS IMPLEMENT

New Idea

New Holland

Allis Chalmers

Phone 4145 Edison, Ohio

Compliments

of

MORROW COUNTY

FARM BUREAU CO-OP

SMITH
INSURANCE
AGENCY

All Lines of Insurance

Mt. Gilead Ohio

Compliments

of

VANATTA-GLADDEN
AGENCY

Violet Van Wie--Agent
Mt. Gilead Ohio
Phone 4191

SOULIER

HEATING AND PLUMBING

Phone 1251

Mt. Gilead Ohio

Best Wishes for Success
of

J & H SHOES

Galion Ohio

Compliments

of

CLOTHING STORE

Galion Ohio

SYNDER FUNERAL HOME

Myron J. Hahn, Director

126 South Market Street

Galion Ohio

LARRY'S

SINCLAIR SERVICE

Car Painting and Body Work

Phone 747-2075
U.S. Route 42 Ashley, Ohio

CRYSTAL ICE & ZETO LOCKERS

Phone 2381

Mt. Gilead Ohio

EDWARD'S MOTOR SALES

Dodge, Lancer, Fords, Falcons

V. R. Edwards

WO 5-3501
Sunbury Ohio

OPAL'S GENERAL STORE

Groceries, Meats and Novelties

Olive Green Ohio

SUNBURY GREENHOUSE

Warner Breese, Florist

"Corsages--a Speciality"

Sunbury Ohio
Phone WO 5-5881

Compliments

of

SUNBURY IGA & LOCKER

Sunbury Ohio

EKLEBERRY MARINE SALES

Boats, Motors--Boat Accessories

Phone EX 2-2011

Mt. Vernon Ohio

EDWARD'S MOTOR SALES

Dodge, Lancer, Ford & Falcon

U. R. Edwards

Phone WO 5-3051

Sunbury Ohio

COCA-COLA

BOTTLING

COMPANY

of Mt. Vernon

506 West Vine Street

Mt. Vernon Ohio

BASCOMB'S GARAGE

A-A-A

House Trailer Moving

1025 Mechanic St.

Phone EX 2-0086

Mt. Vernon Ohio

OTTERBACHER CHEVROLET

1445 Main Street
Phone 1301

Mt. Gilead Ohio

MEADOR'S JEWELRY

BULOVA WYLER

Phone WO 5-3371

Sunbury Ohio

DAY'S HARDWARE

"Everything in Hardware"

Plumbing--Heating--Wiring

MA 5-6601

Centerburg Ohio

CARDINGTON HOME AND AUTO SUPPLY Firestone 122 W. Main St. Phone 3791 Cardington, Ohio	KIRK'S DARI-DELITE N. Main Street Mt. Gilead Ohio
C. E. SAMMETINGER Centerburg Ohio	WILES CENTERBURG DRUG STORE Rexall Store--Prescriptions
VILLAGE BLACKSMITH AND REPAIR SHOP Raymond Labmond, Prop.	Compliments of CURL FUNERAL HOME Ph. 332 Cardington, Ohio
SNYDER'S HARDWARE Open Evenings Phone Mt. Gilead 1921 Edison Ohio	Compliments of DR. WILLIAM GREGG Marengo Ohio
SCHAFFNER MYERS CO. Phone 2-7271 Galion Ohio	THE WHITE HOUSE Women's Apparel & Accessories Phone 2041, Mt. Gilead Vincent and Gladys Rhodebeck
ASMAN DRUGS Mt. Gilead Ohio	Service at CAMPBELL AUTO SUPPLY Mt. Gilead Ohio
BLACKBURN'S MEN'S SHOP Delaware Ohio	MARION PRODUCTION CREDIT ASSOCIATION Loans to Farmers Mt. Gilead Ohio
Compliments of CROWL'S Olive Green Ohio	PINK POODLE BEAUTY SHOP Marengo Ohio

Compliments of

THE PEOPLE'S BANK

Mt. Gilead, Ohio Cardington, Ohio

LIVE BETTER ELECTRICALLY

MORROW ELECTRIC COOPERATIVE, INC.

"Owned by Those It Serves"
Phone 2991--75 S. Cherry

Mt. Gilead, Ohio

Best Wishes to the Class of '62

SOUTHEAST SALES & MORROW COUNTY

New Lark Dealer

Marengo, Ohio

Phone: 2881

MARENGO ROYAL BLUE

Complete Line of Groceries
Fresh & Frozen Fruits & Vegetables
Fresh Meat Is Our Specialty

Phone: 2391 Marengo, Ohio

Ready-Mixed CONCRETE

MASTERMIX

★ FEED & SUPPLEMENTS

★ BUYERS OF GRAIN

Also SHELLING - GRINDING MIXING

★ CEMENT PAINT - ASPHALT
★ DRAIN TILE
★ BRICK - MASON SAND
★ MORTAR - MASONS LIME
★ LIMESTONE
★ STEEL REINFORCED MESH & STEEL I-BEAMS
★ ALUMINUM WINDOWS & SASH
★ WATERPROOF CEMENT - WHITE CEMENT
★ CONCRETE - BLOCKS

Phone Marengo 2481
2591

SNYDER'S

MILLING SERVICE,

JOHN JAGGER MOTOR SALES

Mercury
Comet
Falcon

Mt. Gilead, Ohio

THE MORROW COUNTY SENTINEL

Mt. Gilead, Ohio

Compliments of

CAMPBELL'S AUTO SUPPLY

Mt. Gilead, Ohio

THE MORROW

COUNTY INDEPENDENT

Cardington, Ohio

WOOLSON COMPANY

Mt. Vernon, Ohio

ANCO CHEMICAL COMPANY

Agricultural Chemicals

Cardington, Ohio

TALBOT HOTEL

Corner Square

Galion, Ohio

Compliments of

FIRST NATIONAL BANK

Centerburg, Ohio

WAGNER BROTHERS ELECTRIC

Appliances
Radios
Televisions

Mt. Gilead, Ohio

S & M MARKET

Sunbury, Ohio

Compliments of

GLOBE CLOTHING STORE

Galion, Ohio

PRYOR'S

Bottled Gas Service

Phone: 2281
Marengo, Ohio

W. H. CLARK

JEWELRY

Centerburg, Ohio

FRANK SHUGERT

REALTOR

Marengo, Ohio

Phone: 2181

Congratulations to the
Class of 1962

CUBBERLY STUDIO

Delaware, Ohio

"For the Best in Pictures"

1st NATIONAL BANK

Galion, Ohio

COMPLEMENTARY GIFTS

STIRLING STORE
Cardington, Ohio

HOWARD JONES TRUCKING
Edison, Ohio

DUNCAN JEWELRY
Delaware, Ohio

CITIZENS FEDERAL
SAVING AND LOAN
Delaware, Ohio

DELAWARE HARDWARE
Delaware, Ohio

LE ROY'S JEWELRY
Delaware, Ohio

H. H. HAYS
Delaware, Ohio

TAYLOR'S MARKET
Mt. Gilead, Ohio

CITY LOAN
Mt. Gilead, Ohio

HILLARD AND DALE MKT.
Mt. Gilead, Ohio

SUNBURY NEWS
Sunbury, Ohio

GALENA BANK
Sunbury, Ohio

FARMER'S BANK
Sunbury, Ohio

WHITE'S MARKET
Sunbury, Ohio

SUNBURY MILL
Sunbury, Ohio

CLARK'S TRACTOR SALES
Sunbury, Ohio

FULLER MONUMENT CO.
Delaware, Ohio

DELAWARE MARATHON
Mt. Gilead, Ohio

TAYLOR'S MARKET
Mt. Gilead, Ohio

MOORES STORE
Galion, Ohio

A. V. WEAVER
CONSTRUCTION, INC.
Cardington, Ohio

SPORTS ANNEX
LITTLE SHOPPE
Mr. & Mrs. Wm. Stevens

PITTSBURG PLATE GLASS

Mount Vernon, Ohio

Compliments of

FRANCIS H. LEGGETT

Cincinnati 37, Ohio

Premier and White Rose
Quality Foods

1999 Section Rd.
Cincinnati 37, Ohio
Jefferson 1-544

SEARS & ROEBUCK

Mount Vernon, Ohio

Compliments of

QUALITY LUGGAGE

Mount Vernon, Ohio

CENTERBURG

REST HOME

South Main Street

R. W. WHITE & SON

Mount Vernon, Ohio

MILD REFRIGERATION

Mount Vernon, Ohio

DELAWARE

CANDY AND TOBACCO

Delaware, Ohio

PEOPLES STORE

Delaware, Ohio

Compliments of

OWEN JEWELRY

Delaware, Ohio

AUTOMOTIVE SUPPLY CO.

Mount Vernon, Ohio

CULLIGAN SOFT WATER

Mount Vernon, Ohio

CENTERBURG

FIRST FEDERAL SAVINGS

& LOAN BANK

CITY SAVINGS AND LOAN

Galion, Ohio

Compliments of

DR. HUNTER

Centerburg, Ohio

TED MYERS
BARBER

Centerburg, Ohio

HESS I.G.A.

Centerburg, Ohio

LAHMON'S

Centerburg Blacksmith

JOE GRANDSTAFF

BARBER

Centerburg, Ohio

SELBY SOHIO

Centerburg

MA 5-2471

Compliments of

GENE FITZPATRICK

Auto & Wrecking Service

Marengo, Ohio

Phone: 2461

GELSANLITERS

DEPARTMENT STORE

Household Supplies
Paint

Mt. Vernon, Ohio

L. & L. INDUSTRIES

CRYSTAL ICE & ZERO LOCKERS

Mt. Gilead, Ohio

MUTUAL CHEMICAL

AND SUPPLY, INC.

1ST NATIONAL BANK

Mt. Gilead, Ohio

Member F.D.I.C.

"Let Us Help Save Your Money"

We Advertise too,

SENIORS

OF

1962

JERRY WHITE
Class officer 1,2,3,4
Honor Society 3,4
Student Council 3
Annual Staff 4
Scholarship team 1,2
Class play 2,3,4
Science Club 2,3,4
Sports 1,2,3,4
Track 3,4
May Queen's Court 3
Homecoming court 2,3
Chorus 1,2

WAYNE WILSON
Class Play 2
Mixed Chorus 1,2
Boys' Glee Club 1,2
Judy Tiller
Prince of Peace 4
Class Officer 1
Chorus 1,2
Annual Staff 4

MARSHA YOUNG
Cheerleader 1,2,3,4
Class Play 2
Prince of Peace 4
Dramatic Club 1
F.H.A. 1,2,3,4
Annual Staff 4
May Queen's Court 3
Homecoming Queen Court 3
Class officer 1,2
Girls' State 3
Chorus 1,2,3

MARR-KNAPP-CRAWFIS

Architects of

New Highland Local School

New Philadelphia, Ohio

ELLET ADKINS
Annual Staff 4
FFA 1,2,4
Track 3
Basketball 3
Football 3,4

GERTRUDE ARNOLD
Girls' Basketball 2
Cheerleader 2
Class Play 2
FHA 1,2,3,4
Science Club 2
FTA 1
Honor Society 3,4
FHA Officer 3
Band 1,2,3,4
Chorus 1,2
Glee Club 1,2,3,4
Ohio District Solo & Ensemble Contest 2,3

WILLIS BALDWIN
Football 3
Basketball 1,2
Baseball 1,2,3,4
FFA 3
Scholarship Team 2

ROBERT BAUGHMAN
Class Play 1
Dramatics Club 1
FFA 1,2
Annual Staff 4
Band 1,2

SONDRA BELCHER
Cheerleader 4
Class Play 4
Chorus 1,2
Prince of Peace 4
Office Help 4
Chorus 1,2

ALAN BERRY
Football 2
Baseball 1,2,3,4
Class Play 2,4
FFA 1,2
Science Club 2,3,4
Student Council 2
Newspaper Staff 4
Scholarship Team 1,2,3
Honor Society 3,4

MARY RUTH BOCKOVER
Prince of Peace 1,4
Class Officer 2
Chorus 1,2

BECKY BUTLER
Basketball 1,2
Class Play 3,4
FHA 3,4
Annual Staff 4
Homecoming Queen 4
Chorus 1,2
Girls' Glee Club

BEVERLY CARPENTER
Girls' Basketball 2
Class Play 2,3
Dramatics Club
FHA 1,2,3,4
Science Club 2,4
FTA 2
Annual Staff 4
Newspaper Staff 4
Chorus 1,2
Glee Club 2,4

SHARON CASTEEL
FHA 3,4
Chorus 4
GAA 1

KEITH DUNCAN
Class Officer 4
Annual Staff 4
FFA 3
Football 4
Basketball 1,2,3,4
Baseball 1

GEORGE FELTNER
Baseball 1,2
Class Play 2,4
Student Council 1
Class Officer 1,2

JIM FEUSTEL
Class Play 2
FFA 1,2

PAT FULLER
Cheerleader 2
Class Play 2,4
Prince of Peace 4
FHA 3,4 & FHA Officer 4
Science Club 2,3,4
FTA 1
Annual Staff 4
Newspaper Staff 4
Scholarship Team 1,2
Homecoming Court 1
Honor Society 3,4
Librarian 1,2
Science Club Officer 3,4
District Science Fair 2

RICHARD GADDIS
Track 3
Class Play 2,3,4
Mixed Chorus 1,2,4
Boys' Glee Club 1,2
Band 1,2,3,4

DONALD GIVENS
Basketball 1,2,3,4
Baseball 1,2
Track 3
Class Play 3,4
FFA 4
Annual Staff 4
May Queen's Court 1,3
Homecoming Queen's Court 1,3
Class Officer 1
Chorus 1

LINDA GRIFFITH
Annual Staff 4
Newspaper Staff 1
Cheerleader 1,2,4
Class Play 1,3,4
FHA 3,4
May Queen's Court 1,3
Homecoming Queen's Court 2,3
Band 1,2,3
Scholarship Team 3
Chorus 1,2,3
Majorette 1,2,3

LEO HARDING
Football, Basketball, 1,2,3,4
Baseball 2,3,4
Track 3,4
FFA 1,2,4
Student Council 1
Honor Society 3,4
FFA Officer 2
Mixed Chorus 1,2
Boys' Glee Club 1,2

JEFF HARRIS
Football 3
Basketball 1,2,4
Baseball 1,2,4
Track 3,4
FFA 4
Student Council 2
Annual Staff 4
Class Officer 1

BRENDA HELMAN
Basketball (Girls') 2
Cheerleader 2
FHA 1,2,3,4 & Officer 3
Science Club 1,4

Newspaper Staff 4
Chorus 2
Girls' Glee Club 4
Hall Moniter 2

NORMAN HIGGINS

Basketball 2,3,4
Class Play 2,4
May Queen's Court 3

DIANN HULSE

Class Officer 2,3,4
Honor Society 3,4
FHA 3,4, FHA Officer 4
Student Council 1
Prince of Peace 1,2
Class Play 3,4
Annual Staff 4
Newspaper Staff 1,2
Scholarship Team 1
Homecoming Court 3,4
Band & Chorus 1,2
Cheerleader 2,4

KENNY KESSLER

Football 4
Basketball 1,2,3,4
Baseball 1,2,3,4
FFA 3,4
Student Council 1
May Queen's Court 1
Homecoming Court 2,4

RONNIE LLOYD

Basketball 1,2
Baseball 1,2,3
FFA 4

LOUISE McCOMBS

FHA 4
Science Club 4
FTA 2,3
Class Play 3,4
Newspaper Staff 4
Y-Teens 2,3

JIM McCORMICK

FFA 3,4 & FFA Officer 4
Honor Society 3,4
Student Council 4

BETTY McNICKLE

Cheerleader 2,3,4
Class Play 2
FHA 1,2,3,4
Science Club 2
Homecoming Queen 4
Homecoming Court 2
Girls' Glee Club 3,4
Mixed Chorus 1,2

SUSAN MORRIS

FHA 1,2,3,4
Science Club 2
Homecoming Court 2
Class Officer 1
Mixed Chorus 1,2
Girls' Glee Club

ANNA ORSBORN

Class Play 3,4
Chorus 1,2
Office Help 4

NANCY PENN

Class Officer 1,2,4
Honor Society 3,4
Librarian 1,2
Annual Staff 4
FTA 1
Class Play 2

BONNIE PHILLIPS

Annual Staff 4
Girls' Basketball 2
FHA 1,2,3,4
FHA Officer 4
FTA 1
Scholarship Team 3,4
Honor Society 3,4
Girls' State 3
Mixed Chorus 1,2
Girls' Glee Club 4

NANCY QUICK

FFA Chapter Sweetheart
Student Council 3,4
Annual Staff 4
Scholarship Team 3
May Queen 3
May Queen's Court 1
Class Officer 2
Honor Society 3,4
Chorus 1,2
Librarian 3

J. C. RANSOM

Football, Basketball, 1,2,3,4
Track 3
Class Play 2,3
FFA 1,2,3,4
May Queen's Court 3
Homecoming Queen's Court 3
FFA Officer 2,3,4

JIM RASOR

Old Washington High School 1,2
New Concord High School 3
FFA 1,4
FFA Dairy Judging Team 1
FFA Land Judging Team 4
Basketball 2,3,4
Baseball 2
Class Officer 1,4

EVELYN ROBERTSON

Prince of Peace
Majorette 1,2
Chorus 1,2,3

KAY ROGERS

Class Play 2,3
Prince of Peace 1,2,4
Dramatics Club 1,2
FHA 3
FTA 1
Annual Staff 4
Scholarship Team 1,2,3,4
Class Officer 1
Honor Society 3,4
Pianist 1,2,3,4
Chorus 1,2,3,4
Band 1,2,3
State Music Contest 3

CAROLINE SCHMIDT

Class Play 4
Prince of Peace 4
FHA 1,2,3,4
Office Help 4

KARL WALKER

Class Play 2,4
Science Club 2,3,4
Newspaper Staff 4
Scholarship Team 1,2,3
Class Officer 3
Science Club Officer 3,4
Band 1,2,3,4
Chorus 2
Introuble 1,2,3,4

JOHNNY WEAVER

Football 3,4
Basketball 1
Baseball 1,2,3,4
Track 3,4
FFA 1,2,4
Homecoming Court 4
Boys' Glee Club 1,2
Mixed Chorus 1,2

MARY RUTH WEAVER

Science Club 4
FTA 1
Newspaper Staff 4
Band 1,2,3,4
Mixed Chorus 1,2,4

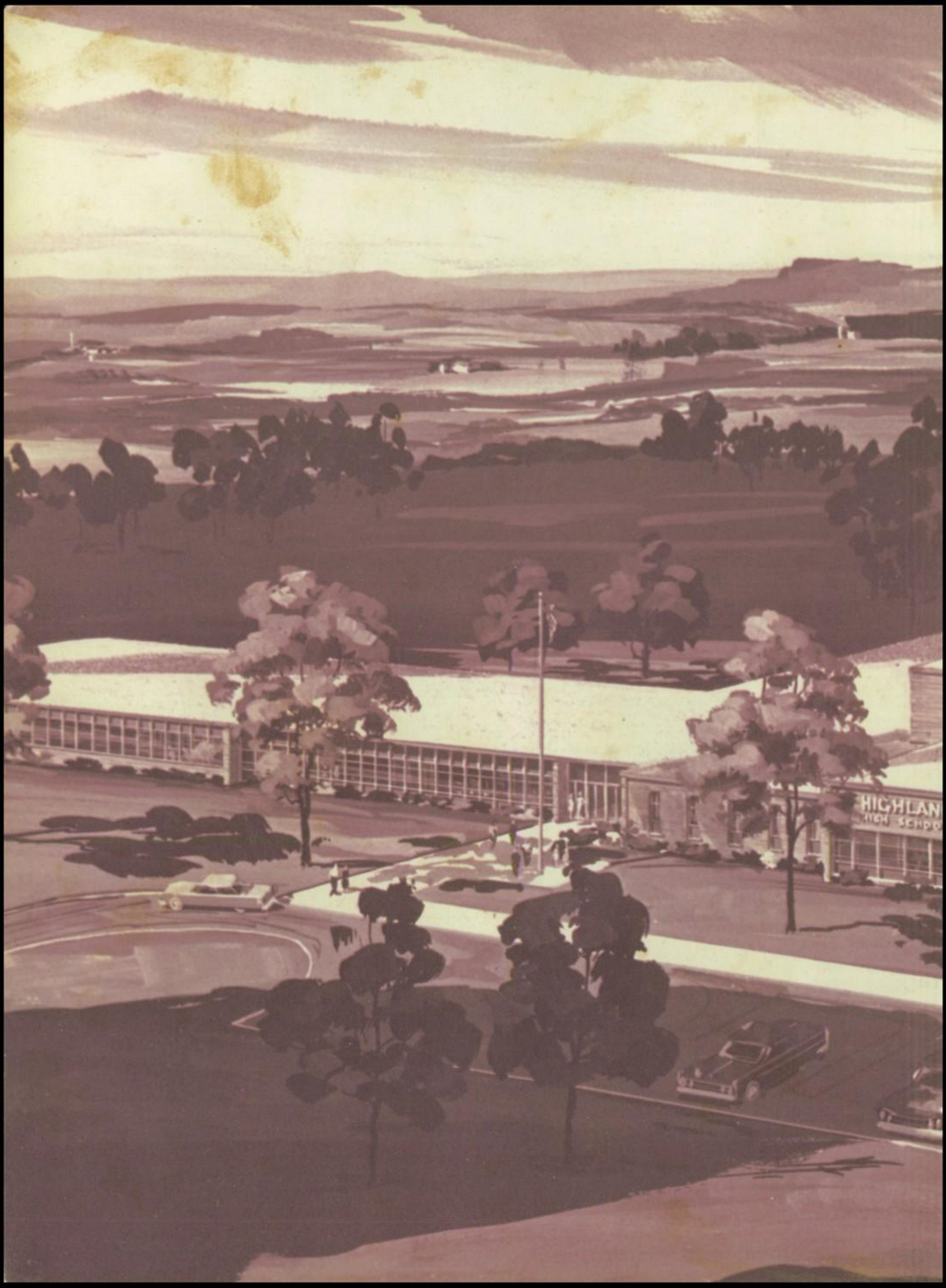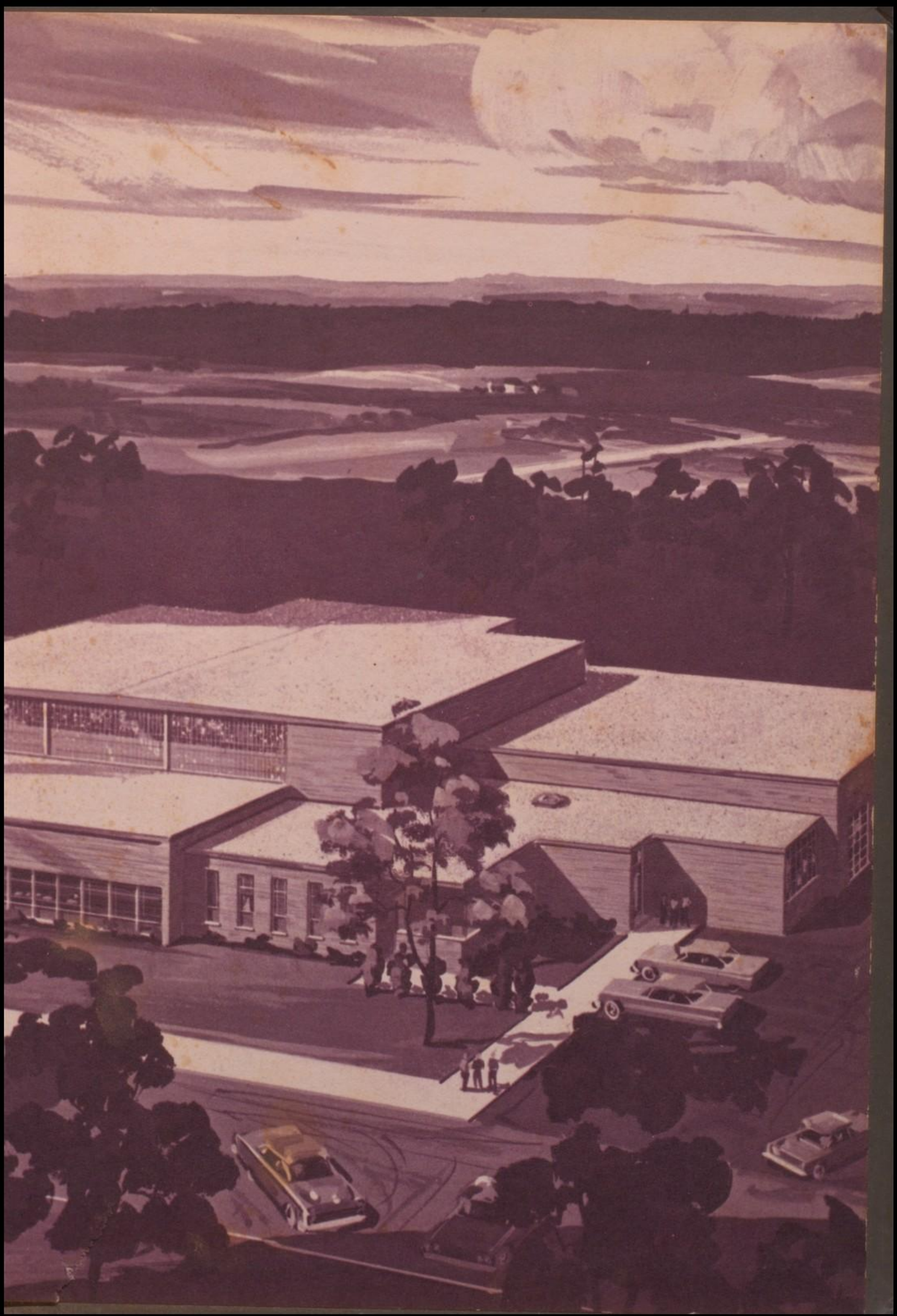
HIGHLAN
HIGH SCHOO